

THIS SPACE RESERVED FOR THE CLERK OF SUPERIOR COURT

- LEGEND**
- BENCHMARK
 - MEANDER POINT (NO MONUMENT)
 - CONCRETE MONUMENT FOUND
 - CONCRETE MONUMENT SET
 - IRON PIPE FOUND
 - IRON PIPE SET
 - IRON REBAR FOUND
 - IRON REBAR SET
 - B.S.L. BUILDING SETBACK LINE
 - #222 ADDRESS

CERTIFICATE OF DEDICATION
 ALL STREETS, RIGHTS-OF-WAY, EASEMENTS AND ANY SITES FOR PUBLIC USE AS NOTED ON THIS PLAT ARE HEREBY DEDICATED FOR THE USES INTENDED.

OWNER/AGENT GABE EBNER	DATE
APPROVED BY THE CHATHAM COUNTY DEPARTMENT OF PUBLIC HEALTH, DIVISION OF ENGINEERING AND SANITATION	
DIRECTOR	DATE
APPROVED BY THE CITY ENGINEER, CITY OF SAVANNAH, GEORGIA	
JULIE K. MCLEAN, P.E., CITY ENGINEER	DATE
APPROVED BY THE MAYOR AND ALDERMEN, CITY OF SAVANNAH, GA	
MARK MASSEY, CLERK OF COUNCIL	DATE
APPROVED BY THE METROPOLITAN PLANNING COMMISSION	
MELANIE WILSON, EXECUTIVE DIRECTOR	DATE

- NOTES**
1. FIELD EQUIPMENT USED FOR THIS SURVEY: GEOMAX ZOOM90 R2.
 2. THE FIELD DATA UPON WHICH THIS MAP OR PLAT IS BASED HAS A CLOSURE RATIO OF 1 FOOT IN 123,398 FEET, AN ANGULAR ERROR OF 3.86" PER ANGLE POINT, AND WAS ADJUSTED USING THE COMPASS RULE METHOD.
 3. ALL CORNERS MARKED WITH 1/2" REBAR, 24" LONG WITH CAP STAMPED "T&H" UNLESS OTHERWISE NOTED.
 4. THIS PLAT HAS A PRECISION OF ONE FOOT IN 2,075,754.
 5. ELEVATIONS ARE BASED ON NAVD88, UNLESS OTHERWISE NOTED.
 6. COORDINATES AND DIRECTIONS ARE BASED ON GEORGIA STATE PLANE COORDINATE SYSTEM (NAD83), EAST ZONE.
 7. ACCORDING TO F.I.R.M. MAP NO. 13051C, PANEL 0104G, REVISED 8-16-2018, THE PROPERTY SHOWN ON THIS PLAT LIES IN FLOOD HAZARD ZONE X, X SHADED AND AE.
 8. WETLANDS THAT MAY EXIST ARE UNDER THE JURISDICTION OF THE CORPS OF ENGINEERS AND/OR THE DEPARTMENT OF NATURAL RESOURCES. LOT OWNERS AND THE DEVELOPER ARE SUBJECT TO PENALTY BY LAW FOR DISTURBANCE TO THESE PROTECTED AREAS WITHOUT PROPER PERMIT AND APPROVAL.
 9. THE POSITION OF UNDERGROUND UTILITIES SHOWN ON THIS DRAWING IS BASED UPON THE LOCATION OF SURFACE APPURTENANCES AND/OR SURFACE MARKINGS AND SHOULD BE CONSIDERED APPROXIMATE. THE EXACT LOCATION, SIZE, TYPE AND DEPTH OF UNDERGROUND UTILITIES SHOWN HEREON OR ANY OTHER UTILITIES THAT MAY EXIST, CAN ONLY BE DETERMINED VIA AN EXCAVATION OF THE UTILITY.
 10. TAX MAP NUMBER: 21024 0017
 PROPERTY OWNER: LENNAR GEORGIA, LLC
 TITLE REFERENCE: DB 396C, PAGE 393
 11. THIS SURVEY WAS PERFORMED WITHOUT THE BENEFIT OF A TITLE SEARCH AND IS SUBJECT TO ANY EASEMENTS AND RESTRICTIONS OF RECORD.
 12. PLAT REFERENCE: RW 33 PAGE 503.
 13. LOTS TO BE SERVED BY CITY OF SAVANNAH WATER AND SANITARY SEWER SYSTEMS.
 14. THE CERTIFICATION, AS SHOWN HEREON, IS PURELY A STATEMENT OF PROFESSIONAL OPINION BASED ON KNOWLEDGE, INFORMATION AND BELIEF, AND BASED ON EXISTING FIELD EVIDENCE AND DOCUMENTARY EVIDENCE AVAILABLE. THE CERTIFICATION IS NOT AN EXPRESSED OR IMPLIED WARRANTY OR GUARANTEE. WHERE A CONFLICT EXISTS BETWEEN THE RULES OF THE GEORGIA BOARD OF REGISTRATION FOR PROFESSIONAL ENGINEERS AND LAND SURVEYORS AND O.C.G.A. 15-6-37, THE REQUIREMENTS OF LAW PREVAIL.
 15. THE PRIVATE RELOCATABLE VEHICULAR ACCESS AND UTILITY EASEMENT IS HEREBY DEDICATED PERPETUALLY FOR THE USE BY THE OWNERS AND RESIDENTS OF ALL LOTS WITHIN THE SUBDIVISION AND WILL NOT BE MAINTAINED BY THE CITY.
 16. ALL COMMON AREAS, INCLUDING STORMWATER DETENTION PONDS AND THEIR ASSOCIATED OUTFALL STRUCTURE(S) SHALL BE MAINTAINED BY THE OWNER OR HOME OWNER ASSOCIATION.
 17. LOTS HAVE A 20 FOOT FRONT, 20 FOOT REAR AND 5 FOOT SIDE BUILDING SETBACK UNLESS OTHERWISE NOTED.
 18. F.F. SHOWN INDICATES MINIMUM ELEVATIONS FOR HOUSE AND GARAGE UNLESS OTHERWISE NOTED.
 19. ALL LOTS HAVE A CITY OF SAVANNAH 10' TREE EASEMENT ALONG ALL RIGHT OF WAYS.
 20. THE MAINTENANCE OF ALL PRIVATE AND COMMON AREAS OF THIS SUBDIVISION, INCLUDING, BUT NOT LIMITED TO, DRIVES, STREETS AND PARKING, SHALL BE PROVIDED BY AND SHALL BE THE RESPONSIBILITY OF THE OWNERS OF LOTS WITHIN THE SUBDIVISION AND SHALL NOT BECOME A RESPONSIBILITY OF THE CITY OF SAVANNAH. THE CITY SHALL BE HELD HARMLESS FROM ANY LIABILITY ASSOCIATED WITH THE ESTABLISHMENT AND MAINTENANCE OF SUCH COMMON AREAS.

PARCEL MF-5
 DB 2534/0229
 2600 LITTLE NECK ROAD

BENCHMARK
 "PK" NAIL IN METAL DISK
 ELEV: 19.94 (NAVD88)

LITTLE NECK ROAD
 100' PUBLIC RIGHT-OF-WAY
 (ASPHALT PAVING)

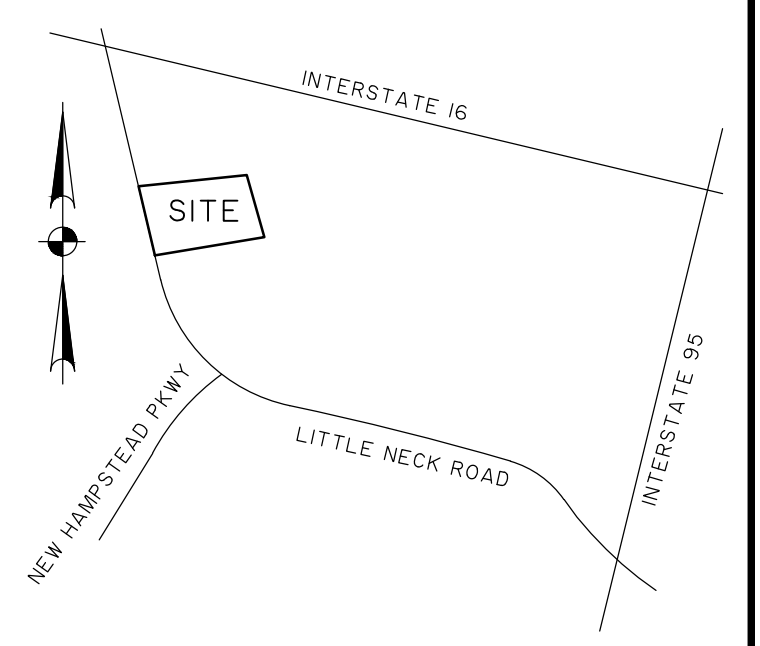

VICINITY MAP not to scale
 This document and all reproducible copies of this document are the property of Thomas & Hutton. Reproduction of this document is not permitted without written consent of Thomas & Hutton unless this document becomes a matter of public record. ALTERATIONS TO THIS DOCUMENT ARE NOT PERMITTED.

ACREAGE TABLE

LOTS	18.181 AC.
RIGHT OF WAY	5.992 AC.
COMMON AREA	31.544 AC.
TOTAL	55.717 AC.

SEE SHEET 3 FOR LINE AND CURVE DATA TABLES

SURVEYOR'S CERTIFICATION
 AS REQUIRED BY SUBSECTION (d) OF O.C.G.A. SECTION 15-6-67, THIS PLAT HAS BEEN PREPARED BY A LAND SURVEYOR AND APPROVED BY ALL APPLICABLE LOCAL JURISDICTIONS FOR RECORDING AS EVIDENCED BY APPROVAL CERTIFICATES, SIGNATURES, STAMPS, OR STATEMENTS HEREON. SUCH APPROVALS OR AFFIRMATIONS SHOULD BE CONFIRMED WITH THE APPROPRIATE GOVERNMENTAL BODIES BY ANY PURCHASER OR USER OF THIS PLAT AS TO INTENDED USE OF ANY PARCEL. FURTHERMORE, THE UNDERSIGNED LAND SURVEYOR CERTIFIES THAT THIS PLAT COMPLIES WITH THE MINIMUM TECHNICAL STANDARDS FOR PROPERTY SURVEYS IN GEORGIA AS SET FORTH IN THE RULES AND REGULATIONS OF THE REGISTRATION BOARD OF REGISTRATION FOR PROFESSIONAL ENGINEERS AND LAND SURVEYORS AND AS SET FORTH IN O.C.G.A. SECTION 15-6-67.



SUBDIVISION PLAT
EDGEWATER
PHASE 1C
NEW HAMPSTEAD

8TH G.M.D.
 SAVANNAH, CHATHAM
 COUNTY, GEORGIA
 prepared for
 LENNAR GEORGIA, LLC

No.	Revision	By	Date

THOMAS & HUTTON
 50 Park of Commerce Way
 Savannah, GA 31405 • 912.234.5300
 www.thomasandhutton.com

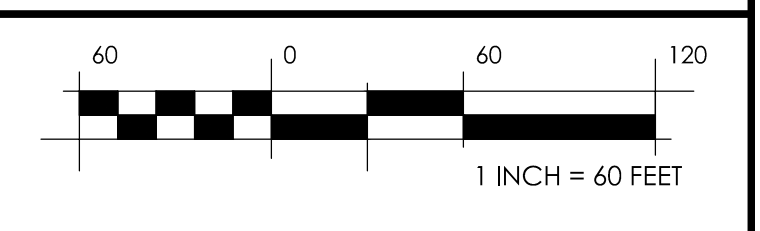

plat 04-29-24
 drawn LPO
 reviewed RKM
 field APRIL 2024
 crew BJ

job 26404.2001 SHEET 1 OF 3

THIS SPACE RESERVED FOR THE CLERK OF SUPERIOR COURT

CERTIFICATE OF DEDICATION
ALL STREETS, RIGHTS-OF-WAY, EASEMENTS AND ANY SITES FOR PUBLIC USE AS NOTED ON THIS PLAT ARE HEREBY DEDICATED FOR THE USES INTENDED.

OWNER/AGENT GABE EBNER DATE _____
 APPROVED BY THE CHATHAM COUNTY DEPARTMENT OF PUBLIC HEALTH, DIVISION OF ENGINEERING AND SANITATION
 DIRECTOR DATE _____
 APPROVED BY THE CITY ENGINEER, CITY OF SAVANNAH, GEORGIA
 JULIE K. MCLEAN, P.E., CITY ENGINEER DATE _____
 APPROVED BY THE MAYOR AND ALDERMEN, CITY OF SAVANNAH, GA
 MARK MASSEY, CLERK OF COUNCIL DATE _____
 APPROVED BY THE METROPOLITAN PLANNING COMMISSION
 MELANIE WILSON, EXECUTIVE DIRECTOR DATE _____

BENCHMARK
BENCHTIE IN 17" PINE
ELEV: 18.20 (NAVDB8)

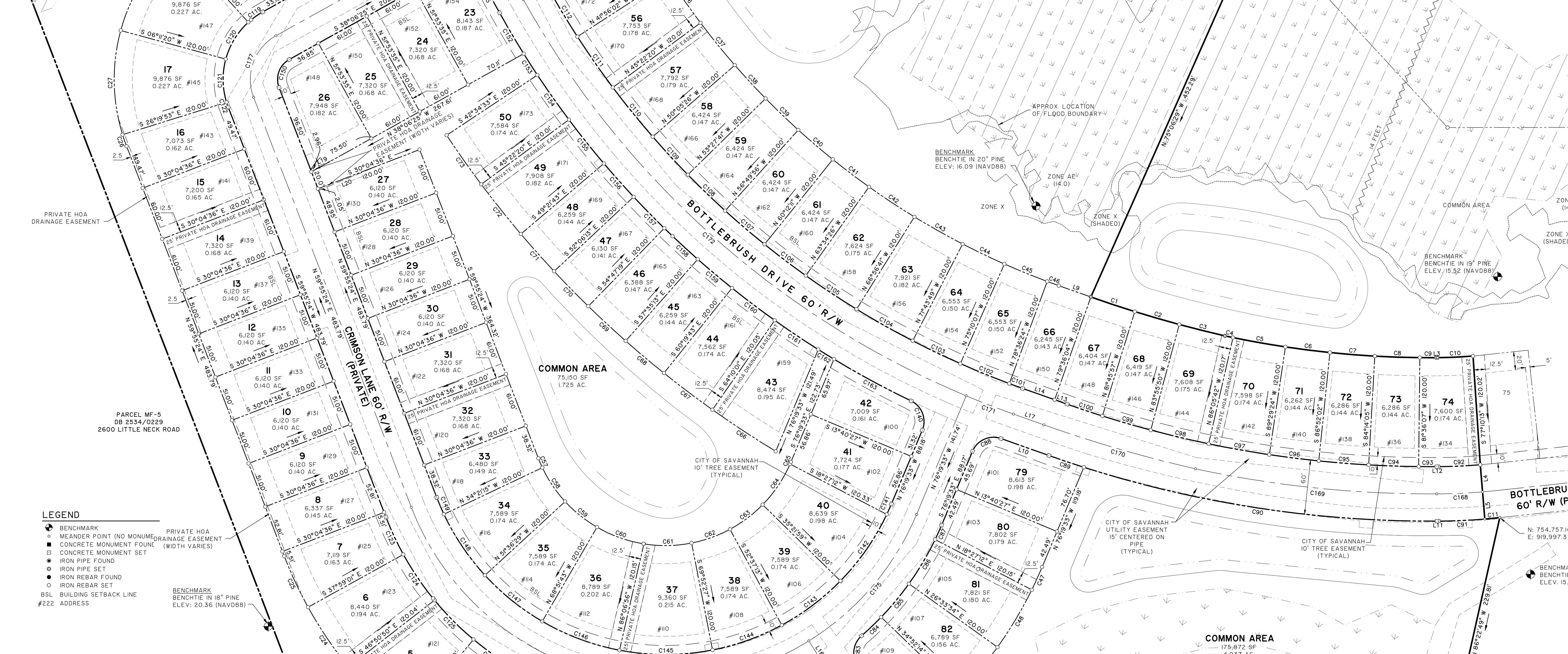

LEGEND
 BENCHMARK
 MEANDER POINT (NO MONUMENT)
 CONCRETE MONUMENT FOUND
 CONCRETE MONUMENT SET
 IRON PIPE FOUND
 IRON PIPE SET
 IRON REBAR FOUND
 IRON REBAR SET
 BSL BUILDING SETBACK LINE
 #222 ADDRESS
 PRIVATE HOA DRAINAGE EASEMENT
 CITY OF SAVANNAH UTILITY EASEMENT 15' CENTERED ON PIPE (TYPICAL)
 CITY OF SAVANNAH 10' TREE EASEMENT (TYPICAL)
 BENCHMARK BENCHTIE IN 18" PINE ELEV: 20.36 (NAVDB8)

NOTES
 1. FIELD EQUIPMENT USED FOR THIS SURVEY: GEOMAX ZOOM90 R2
 2. THE FIELD DATA UPON WHICH THIS MAP OR PLAT IS BASED HAS A CLOSURE RATIO OF 1 FOOT IN 23,398 FEET, AN ANGULAR ERROR OF 3.86" PER ANGLE POINT, AND WAS ADJUSTED USING THE COMPASS RULE METHOD.
 3. ALL CORNERS MARKED WITH 1/2" REBAR, 24" LONG WITH CAP STAMPED "T&H" UNLESS OTHERWISE NOTED.
 4. THIS PLAT HAS A PRECISION OF ONE FOOT IN 2,075,754.
 5. ELEVATIONS ARE BASED ON NAVD88, UNLESS OTHERWISE NOTED.
 6. COORDINATES AND DIRECTIONS ARE BASED ON GEORGIA STATE PLANE COORDINATE SYSTEM (NAD83), EAST ZONE.
 7. ACCORDING TO F.I.R.M. MAP NO. 13051C, PANEL 0104G, REVISED 8-16-2018, THE PROPERTY SHOWN ON THIS PLAT LIES IN FLOOD HAZARD ZONE X, X SHADED AND AE.
 8. WETLANDS THAT MAY EXIST ARE UNDER THE JURISDICTION OF THE CORPS OF ENGINEERS AND/OR THE DEPARTMENT OF NATURAL RESOURCES. LOT OWNERS AND THE DEVELOPER ARE SUBJECT TO PENALTY BY LAW FOR DISTURBANCE TO THESE PROTECTED AREAS WITHOUT PROPER PERMIT AND APPROVAL.
 9. THE POSITION OF UNDERGROUND UTILITIES SHOWN ON THIS DRAWING IS BASED UPON THE LOCATION OF SURFACE APPURTENANCES AND/OR SURFACE MARKINGS AND SHOULD BE CONSIDERED APPROXIMATE. THE EXACT LOCATION, SIZE, TYPE AND DEPTH OF UNDERGROUND UTILITIES SHOWN HEREON OR ANY OTHER UTILITIES THAT MAY EXIST, CAN ONLY BE DETERMINED VIA AN EXCAVATION OF THE UTILITY.
 10. TAX MAP NUMBER: 21024 0107
 11. PROPERTY OWNER: LENNAR GEORGIA, LLC
 12. TITLE REFERENCE: DB 396C, PAGE 393
 13. THIS SURVEY WAS PERFORMED WITHOUT THE BENEFIT OF A TITLE SEARCH AND IS SUBJECT TO ANY EASEMENTS AND RESTRICTIONS OF RECORD.
 14. PLAT REFERENCE: BK 33 PAGE 503
 15. LOTS TO BE SERVED BY CITY OF SAVANNAH WATER AND SANITARY SEWER SYSTEMS.
 16. THE CERTIFICATION, AS SHOWN HEREON, IS PURELY A STATEMENT OF PROFESSIONAL OPINION BASED ON KNOWLEDGE, INFORMATION AND BELIEF, AND BASED ON EXISTING FIELD EVIDENCE AND DOCUMENTARY EVIDENCE AVAILABLE. THE CERTIFICATION IS NOT AN EXPRESSED OR IMPLIED WARRANTY OR GUARANTEE. WHERE A CONFLICT EXISTS BETWEEN THE RULES OF THE GEORGIA BOARD OF REGISTRATION FOR PROFESSIONAL ENGINEERS AND LAND SURVEYORS AND O.C.G.A. 15-6-37, THE REQUIREMENTS OF LAW PREVAIL.
 17. THE PRIVATE RELOCATABLE VEHICULAR ACCESS AND UTILITY EASEMENT IS HEREBY DEDICATED PERPETUALLY FOR THE USE BY THE OWNERS AND RESIDENTS OF ALL LOTS WITHIN THE SUBDIVISION AND WILL NOT BE MAINTAINED BY THE CITY OF SAVANNAH. ALL COMMON AREAS, INCLUDING STORMWATER DETENTION PONDS AND THEIR ASSOCIATED OUTFALL STRUCTURE(S) SHALL BE MAINTAINED BY THE OWNER OR HOME OWNER ASSOCIATION.
 18. LOTS HAVE A 20 FOOT FRONT, 20 FOOT REAR AND 5 FOOT SIDE BUILDING SETBACK UNLESS OTHERWISE NOTED.
 19. F.F. SHOWN INDICATES MINIMUM ELEVATIONS FOR HOUSE AND GARAGE UNLESS OTHERWISE NOTED.
 20. ALL LOTS HAVE A CITY OF SAVANNAH 10' TREE EASEMENT ALONG ALL RIGHT OF WAYS.
 21. THE MAINTENANCE OF ALL PRIVATE AND COMMON AREAS OF THIS SUBDIVISION, INCLUDING, BUT NOT LIMITED TO, DRIVES, STREETS AND PARKING, SHALL BE PROVIDED BY AND SHALL BE THE RESPONSIBILITY OF THE OWNERS OF LOTS WITHIN THE SUBDIVISION AND SHALL NOT BECOME A RESPONSIBILITY OF THE CITY OF SAVANNAH. THE CITY SHALL BE HELD HARMLESS FROM ANY LIABILITY ASSOCIATED WITH THE ESTABLISHMENT AND MAINTENANCE OF SUCH COMMON AREAS.

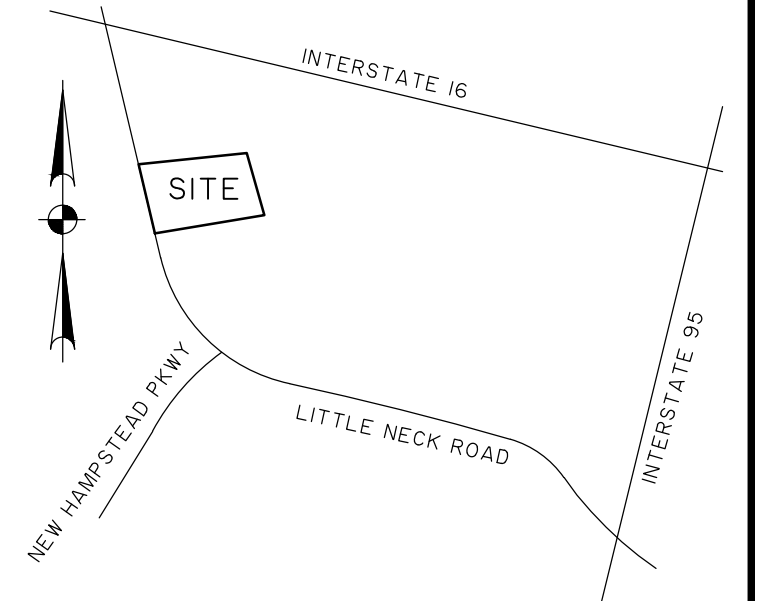

VICINITY MAP not to scale

This document and all reproducible copies of this document are the property of Thomas & Hutton. Reproduction of this document is not permitted without written consent of Thomas & Hutton unless this document becomes a matter of public record. ALTERATIONS TO THIS DOCUMENT ARE NOT PERMITTED.

ACREAGE TABLE

LOTS	18.181 AC.
RIGHT OF WAY	5.992 AC.
COMMON AREA	31.544 AC.
TOTAL	55.717 AC.

SEE SHEET 3 FOR LINE AND CURVE DATA TABLES

SURVEYOR'S CERTIFICATION
 AS REQUIRED BY SUBSECTION (d) OF O.C.G.A. SECTION 15-6-67, THIS PLAT HAS BEEN PREPARED BY A LAND SURVEYOR AND APPROVED BY ALL APPLICABLE LOCAL JURISDICTIONS FOR RECORDING AS EVIDENCED BY APPROVAL CERTIFICATES, SIGNATURES, STAMPS, OR STATEMENTS HEREON. SUCH APPROVALS OR AFFIRMATIONS SHOULD BE CONFIRMED WITH THE APPROPRIATE GOVERNMENTAL BODIES BY ANY PURCHASER OR USER OF THIS PLAT AS TO INTENDED USE OF ANY PARCEL. FURTHERMORE, THE UNDERSIGNED LAND SURVEYOR CERTIFIES THAT THIS PLAT COMPLIES WITH THE MINIMUM TECHNICAL STANDARDS FOR PROPERTY SURVEYS IN GEORGIA AS SET FORTH IN THE RULES AND REGULATIONS OF THE GEORGIA BOARD OF REGISTRATION FOR PROFESSIONAL ENGINEERS AND LAND SURVEYORS AND AS SET FORTH IN O.C.G.A. SECTION 15-6-67.



SUBDIVISION PLAT
EDGEWATER
PHASE 1C
NEW HAMPSHAD

8TH G.M.D.
 SAVANNAH, CHATHAM COUNTY, GEORGIA
 prepared for
 LENNAR GEORGIA, LLC

No.	Revision	By	Date

THOMAS & HUTTON
 50 Park of Commerce Way
 Savannah, GA 31405 • 912.234.5300
 www.thomasandhutton.com

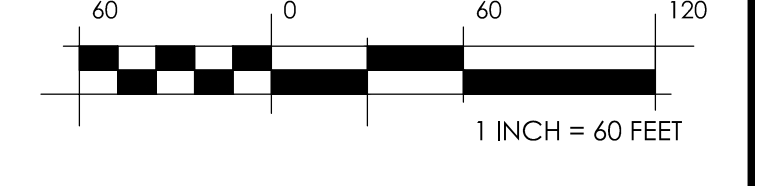

plat 04-29-24
 drawn LPO
 reviewed RKM
 field APRIL 2024
 crew BJ
 job 26404.001 SHEET 2 OF 3

NOTES

- FIELD EQUIPMENT USED FOR THIS SURVEY: GEOMAX ZOOM90 R2.
- THE FIELD DATA UPON WHICH THIS MAP OR PLAT IS BASED HAS A CLOSURE RATIO OF 1 FOOT IN 123,398 FEET, AN ANGULAR ERROR OF 3.88" PER ANGLE POINT, AND WAS ADJUSTED USING THE COMPASS RULE METHOD.
- ALL CORNERS MARKED WITH 1/2" REBAR, 24" LONG WITH CAP STAMPED "T&H" UNLESS OTHERWISE NOTED.
- THIS PLAT HAS A PRECISION OF ONE FOOT IN 2,075,754.
- ELEVATIONS ARE BASED ON NAVD88, UNLESS OTHERWISE NOTED.
- COORDINATES AND DIRECTIONS ARE BASED ON GEORGIA STATE PLANE COORDINATE SYSTEM (NAD83), EAST ZONE.
- ACCORDING TO F.I.R.M. MAP NO. 1305IC, PANEL 0104G, REVISED 8-16-2018, THE PROPERTY SHOWN ON THIS PLAT LIES IN FLOOD HAZARD ZONE X, X SHADED AND AE.
- WETLANDS THAT MAY EXIST ARE UNDER THE JURISDICTION OF THE CORPS OF ENGINEERS AND/OR THE DEPARTMENT OF NATURAL RESOURCES. LOT OWNERS AND THE DEVELOPER ARE SUBJECT TO PENALTY BY LAW FOR DISTURBANCE TO THESE PROTECTED AREAS WITHOUT PROPER PERMIT AND APPROVAL.
- THE POSITION OF UNDERGROUND UTILITIES SHOWN ON THIS DRAWING IS BASED UPON THE LOCATION OF SURFACE APPURTENANCES AND/OR SURFACE MARKINGS AND SHOULD BE CONSIDERED APPROXIMATE. THE EXACT LOCATION, SIZE, TYPE AND DEPTH OF UNDERGROUND UTILITIES SHOWN HEREON OR ANY OTHER UTILITIES THAT MAY EXIST, CAN ONLY BE DETERMINED VIA AN EXCAVATION OF THE UTILITY.
- TAX MAP NUMBER: 21024 0107
- PROPERTY OWNER: LENNAR GEORGIA, LLC
TITLE REFERENCE: DB 396C, PAGE 393
- THIS SURVEY WAS PERFORMED WITHOUT THE BENEFIT OF A TITLE SEARCH AND IS SUBJECT TO ANY EASEMENTS AND RESTRICTIONS OF RECORD.
- PLAT REFERENCE: BK 53 PAGE 503
- LOTS TO BE SERVED BY CITY OF SAVANNAH WATER AND SANITARY SEWER SYSTEMS.
- THE CERTIFICATION, AS SHOWN HEREON, IS PURELY A STATEMENT OF PROFESSIONAL OPINION BASED ON KNOWLEDGE, INFORMATION AND BELIEF, AND BASED ON EXISTING FIELD EVIDENCE AND DOCUMENTARY EVIDENCE AVAILABLE. THE CERTIFICATION IS NOT AN EXPRESSED OR IMPLIED WARRANTY OR GUARANTEE. WHERE A CONFLICT EXIST BETWEEN THE RULES OF THE GEORGIA BOARD OF REGISTRATION FOR PROFESSIONAL ENGINEERS AND LAND SURVEYORS AND O.C.G.A. 16-6-37, THE REQUIREMENTS OF LAW PREVAIL.
- THE PRIVATE RELOCATABLE VEHICULAR ACCESS AND UTILITY EASEMENT IS HEREBY DEDICATED PERPETUALLY FOR THE USE BY THE OWNERS AND RESIDENTS OF ALL LOTS WITHIN THE SUBDIVISION AND WILL NOT BE MAINTAINED BY THE CITY.
- ALL COMMON AREAS, INCLUDING STORMWATER DETENTION PONDS AND THEIR ASSOCIATED OUTFALL STRUCTURE(S) SHALL BE MAINTAINED BY THE OWNER OR HOME OWNER ASSOCIATION.
- LOTS HAVE A 20 FOOT FRONT, 20 FOOT REAR AND 5 FOOT SIDE BUILDING SETBACK UNLESS OTHERWISE NOTED.
- F.F. SHOWN INDICATES MINIMUM ELEVATIONS FOR HOUSE AND GARAGE UNLESS OTHERWISE NOTED.
- ALL LOTS HAVE A CITY OF SAVANNAH 10' TREE EASEMENT ALONG ALL RIGHT OF WAYS.
- THE MAINTENANCE OF ALL PRIVATE AND COMMON AREAS OF THIS SUBDIVISION, INCLUDING, BUT NOT LIMITED TO, DRIVES, STREETS AND PARKING, SHALL BE PROVIDED BY AND SHALL BE THE RESPONSIBILITY OF THE OWNERS OF LOTS WITHIN THE SUBDIVISION AND SHALL NOT BECOME A RESPONSIBILITY OF THE CITY OF SAVANNAH. THE CITY SHALL BE HELD HARMLESS FROM ANY LIABILITY ASSOCIATED WITH THE ESTABLISHMENT AND MAINTENANCE OF SUCH COMMON AREAS.

THIS SPACE RESERVED FOR THE CLERK OF SUPERIOR COURT

CERTIFICATE OF DEDICATION
ALL STREETS, RIGHTS-OF-WAY, EASEMENTS AND ANY SITES FOR PUBLIC USE AS NOTED ON THIS PLAT ARE HEREBY DEDICATED FOR THE USES INTENDED.

OWNER/AGENT GABE EBNER DATE _____

APPROVED BY THE CHATHAM COUNTY DEPARTMENT OF PUBLIC HEALTH, DIVISION OF ENGINEERING AND SANITATION

DIRECTOR DATE _____

APPROVED BY THE CITY ENGINEER, CITY OF SAVANNAH, GEORGIA

JULIE K. MCLEAN, P.E., CITY ENGINEER DATE _____

APPROVED BY THE MAYOR AND ALDERMEN, CITY OF SAVANNAH, GA

MARK MASSEY, CLERK OF COUNCIL DATE _____

APPROVED BY THE METROPOLITAN PLANNING COMMISSION

MELANIE WILSON, EXECUTIVE DIRECTOR DATE _____

LEGEND

- BENCHMARK
- MEANDER POINT (NO MONUMENT)
- CONCRETE MONUMENT FOUND
- CONCRETE MONUMENT SET
- IRON PIPE FOUND
- IRON PIPE SET
- IRON REBAR FOUND
- IRON REBAR SET
- B5L BUILDING SETBACK LINE
- #222 ADDRESS

LINE	BEARING	LENGTH
L1	N 09°01'30" W	30.00'
L2	N 09°01'30" W	30.00'
L3	S 09°20'51" E	16.3'
L4	N 76°12'55" E	30.00'
L5	N 76°12'55" E	30.00'
L6	N 75°25'10" E	29.69'
L7	N 33°12'37" W	30.00'
L8	N 33°12'37" W	30.00'
L9	S 10°28'15" W	37.32'
L10	N 10°28'15" E	56.04'
L11	N 09°20'51" W	16.3'
L12	N 09°20'51" W	16.3'
L13	N 10°28'15" E	14.61'
L14	N 10°28'15" E	37.47'
L15	S 5°53'35" W	42.60'
L16	N 49°09'27" E	31.26'
L17	N 10°28'15" E	35.62'
L18	S 32°42'26" E	121.22'
L19	S 3°40'09" E	26.17'
L20	S 3°40'09" E	73.62'

CURVE	RADIUS	LENGTH	CH BEARING	CH LENGTH	DELTA
C1	1350.00'	51.00'	S 0°01'53" W	51.00'	2°09'53"
C2	1350.00'	51.00'	S 0°09'07" W	51.00'	2°09'53"
C3	1350.00'	51.99'	S 04°57'59" W	51.98'	2°12'23"
C4	1080.00'	9.02'	S 02°50'35" W	9.02'	0°28'42"
C5	1080.00'	58.70'	S 0°02'49" W	58.69'	3°06'50"
C6	1200.00'	49.43'	S 04°21'17" E	49.43'	2°37'58"
C7	1080.00'	49.63'	S 04°26'56" E	49.62'	2°37'58"
C8	1080.00'	49.63'	S 0°04'54" E	49.62'	2°37'58"
C9	1080.00'	17.90'	S 08°52'22" E	17.90'	0°56'58"
C10	480.00'	39.17'	S 1°41'08" E	39.16'	4°40'33"
C11	480.00'	16.58'	S 2°24'34" W	16.58'	0°41'22"
C12	320.00'	98.61'	N 54°19'30" E	98.22'	1°39'32"
C13	320.00'	91.26'	N 7°19'22" E	90.95'	16°20'24"
C14	320.00'	8.28'	N 80°14'02" E	8.28'	1°28'56"
C15	450.00'	63.08'	S 14°02'04" W	63.02'	8°01'52"
C16	450.00'	68.27'	S 22°33'41" W	68.18'	8°41'22"
C17	450.00'	78.25'	S 3°43'15" W	78.15'	8°51'49"
C18	450.00'	26.15'	S 38°22'00" W	26.15'	3°19'46"
C19	450.00'	69.61'	S 00°12'30" E	69.55'	8°51'49"
C20	450.00'	69.61'	S 08°39'19" W	69.55'	8°51'49"
C21	450.00'	69.61'	S 17°31'08" W	69.55'	8°51'49"
C22	450.00'	69.61'	S 26°22'57" W	69.55'	8°51'49"
C23	450.00'	86.90'	S 36°20'49" W	86.77'	10°03'54"
C24	450.00'	79.62'	S 46°56'52" W	79.51'	10°08'13"
C25	450.00'	62.10'	S 55°58'11" W	62.05'	7°54'26"
C26	205.00'	13.40'	S 61°47'46" W	13.40'	3°44'42"
C27	205.00'	116.36'	S 73°04'33" W	116.30'	3°23'31"
C28	205.00'	116.36'	N 67°33'03" W	116.80'	3°23'31"
C29	205.00'	47.17'	N 44°41'56" W	47.07'	1°31'01"
C30	1643.48'	23.28'	S 56°53'33" W	23.28'	0°48'42"
C31	1450.00'	51.00'	S 15°02'34" W	51.00'	2°00'55"
C32	1450.00'	51.00'	S 23°03'59" W	51.00'	2°00'55"
C33	1450.00'	11.22'	S 52°06'53" W	11.22'	0°26'36"
C34	850.00'	5.77'	S 5°45'55" W	5.77'	0°23'20"
C35	850.00'	51.01'	S 49°47'07" W	51.00'	3°26'18"
C36	850.00'	61.01'	S 46°00'35" W	60.99'	4°06'44"
C37	850.00'	60.00'	S 45°55'54" W	59.98'	4°02'30"
C38	850.00'	50.01'	S 38°32'27" W	50.00'	3°22'15"
C39	850.00'	50.01'	S 34°51'12" W	50.00'	3°22'15"
C40	850.00'	50.01'	S 32°28'57" W	50.00'	3°22'15"
C41	850.00'	50.01'	S 28°06'42" W	50.00'	3°22'15"
C42	850.00'	60.01'	S 24°24'14" W	59.99'	4°02'42"
C43	850.00'	61.00'	S 20°19'24" W	60.98'	4°06'42"
C44	850.00'	51.01'	S 16°33'02" W	51.00'	3°26'18"
C45	850.00'	51.01'	S 13°06'45" W	51.00'	3°26'18"
C46	850.00'	13.68'	S 10°55'55" W	13.68'	0°55'21"
C47	450.00'	27.54'	S 74°34'23" E	27.53'	3°30'21"
C48	450.00'	73.67'	S 68°07'49" E	73.58'	9°22'46"
C49	450.00'	65.27'	S 59°17'06" E	65.23'	8°18'40"
C50	450.00'	10.62'	S 50°57'07" E	10.61'	8°21'18"
C51	150.00'	65.71'	S 37°59'07" W	10.71'	4°05'33"
C52	150.00'	65.33'	S 23°27'40" W	64.82'	24°57'22"
C53	150.00'	2.52'	S 10°30'04" W	2.52'	0°57'50"
C54	320.00'	39.21'	N 33°31'44" E	39.18'	7°01'11"
C55	320.00'	81.82'	N 24°21'50" E	81.60'	14°39'01"
C56	320.00'	77.12'	N 38°35'35" E	76.93'	13°48'29"
C57	150.00'	11.20'	S 57°47'05" W	11.20'	4°16'39"
C58	150.00'	45.17'	S 47°01'08" W	45.00'	17°15'14"
C59	150.00'	45.17'	S 29°45'54" W	45.00'	17°15'14"
C60	150.00'	54.79'	S 10°42'26" W	54.49'	20°55'43"
C61	150.00'	52.85'	S 10°01'55" E	52.58'	20°11'15"
C62	150.00'	45.17'	S 28°45'10" E	45.00'	17°15'14"
C63	150.00'	45.17'	S 46°00'24" E	45.00'	17°15'14"
C64	150.00'	54.29'	S 68°00'05" E	53.99'	20°43'28"
C65	150.00'	2.50'	S 75°50'51" E	2.50'	0°57'24"
C66	150.00'	83.42'	S 24°15'12" W	83.40'	4°09'22"
C67	150.00'	67.04'	S 28°00'05" W	67.03'	3°20'24"
C68	150.00'	55.03'	S 3°02'32" W	55.02'	2°44'30"
C69	150.00'	56.17'	S 3°34'48" W	56.16'	2°47'54"
C70	150.00'	53.89'	S 36°33'14" W	53.89'	2°41'06"
C71	150.00'	55.03'	S 39°16'02" W	55.02'	2°44'30"
C72	150.00'	70.08'	S 42°23'02" W	70.07'	3°29'29"
C73	150.00'	66.13'	S 42°46'37" W	66.12'	3°17'41"
C74	200.00'	51.17'	N 50°14'02" E	51.17'	1°28'56"
C75	200.00'	50.13'	N 72°18'53" E	50.00'	1°02'41"
C76	200.00'	65.60'	N 55°44'07" E	65.30'	18°47'31"
C77	200.00'	51.14'	N 39°00'51" E	51.00'	14°39'01"
C78	200.00'	51.14'	N 24°21'50" E	51.00'	14°39'01"
C79	200.00'	24.50'	N 13°31'44" E	24.49'	7°01'11"
C80	270.00'	21.73'	S 29°22'21" W	21.72'	2°43'39"
C81	270.00'	104.02'	S 25°39'59" W	103.37'	22°04'23"
C82	270.00'	15.69'	S 38°22'02" W	15.68'	3°19'43"
C83	25.00'	38.62'	S 85°46'55" W	34.89'	88°30'23"
C84	330.00'	29.75'	S 52°32'50" E	29.74'	5°09'53"
C85	330.00'	47.87'	S 59°17'06" E	47.83'	8°18'40"
C86	330.00'	56.69'	S 68°21'43" E	56.62'	9°50'33"
C87	330.00'	17.53'	S 74°48'16" E	17.52'	3°02'34"
C88	25.00'	37.87'	N 32°55'39" W	34.35'	66°47'48"
C89	1260.00'	40.55'	S 09°32'55" W	40.55'	1°50'39"

CURVE	RADIUS	LENGTH	CH BEARING	CH LENGTH	DELTA
C90	1260.00'	395.27'	S 00°21'58" E	395.65'	17°58'27"
C91	660.00'	51.11'	S 1°33'58" E	51.11'	4°26'14"
C92	600.00'	46.47'	S 1°33'58" E	46.45'	4°26'14"
C93	1200.00'	19.88'	S 08°52'22" E	19.88'	0°56'58"
C94	1200.00'	55.14'	S 0°04'54" E	55.14'	2°37'58"
C95	1200.00'	55.14'	S 04°26'56" E	55.14'	2°37'58"
C96	1200.00'	54.93'	S 0°49'17" E	54.92'	2°37'21"
C97	1200.00'	67.94'	S 04°06'43" W	67.93'	3°14'39"
C98	1200.00'	65.55'	S 0°41'56" W	65.54'	3°07'47"
C99	1200.00'	55.55'	S 0°04'24" W	55.55'	2°39'09"
C100	1200.00'	40.94'	S 09°29'37" W	40.93'	1°57'16"
C101	970.00'	15.62'	S 10°55'55" W	15.62'	0°55'21"
C102	970.00'	58.21'	S 13°06'45" W	58.20'	3°26'18"
C103	970.00'	58.21'	S 16°33'02" W	58.20'	3°26'18"
C104	970.00'	71.02'	S 20°22'02" W	71.00'	4°11'42"
C105	970.00'	67.07'	S 24°26'44" W	67.05'	3°57'41"
C106	970.00'	57.07'	S 28°06'42" W	57.06'	3°22'15"
C107	970.00'	57.07'	S 31°26'57" W	57.06'	3°22'15"
C108	970.00'	57.07'	S 34°51'12" W	57.06'	3°22'15"
C109	970.00'	57.07'	S 38°13'27" W	57.06'	3°22'15"
C110	970.00'	69.88'	S 41°59'24" W	69.86'	4°10'29"
C111	970.00'	69.21'	S 46°03'05" W	69.19'	4°04'44"
C112	970.00'	58.21'	S 49°47'07" W	58.20'	3°26'18"
C113	970.00'	6.58'	S 54°15'55" W	6.58'	0°23'20"
C114	1570.00'	12.15'	S 52°06'53" W	12.15'	0°26'36"
C115	1570.00'	55.22'	S 53°20'39" W	55.22'	2°00'55"
C116	1570.00'	55.22'	S 55°21'34" W	55.22'	2°00'55"
C117	1643.48'	68.24'	S 55°17'50" W	68.23'	2°22'44"
C118	25.00'	38.31'	S 82°00'11" E	34.67'	87°47'31"
C119	85.00'	15.48'	N 43°19'23" W	15.45'	10°25'56"
C120	85.00'	48.24'	N 67°33'03" W	47.60'	32°31'31"
C121	85.00'	48.24'	S 79°55'45" W	47.60'	32°31'31"
C122	85.00'	5.56'	S 6°47'46" W	5.55'	3°44'42"
C123	330.00'	45.54'	S 5°45'55" W	45.51'	7°54'26"
C124	330.00'	58.62'	S 46°55'38" W	58.54'	10°10'41"
C125	330.00'	63.49'	S 36°19'35" W	63.40'	11°01'26"
C126	330.00'	91.05'	S 26°22'57" W	91.00'	8°04'23"
C127	330.00'	81.05'	S 17°31'08" W	81.00'	8°51'49"
C128	330.00'	51.05'	S 08°39'19" W	51.00'	8°51'49"
C129	330.00'	51.05'	S 00°12'30" E	51.00'	8°51'49"
C130	330.00'	61.20'	S 09°57'09" E	61.11'	10°37'30"
C131	330.00'	96.69'	S 23°39'32" E	96.34'	16°47'15"
C132	25.00'	33.51'	N 06°21'06" E	31.06'	7°54'49"
C133					