

\\003-0077 - Rev. 11-16-2020 - 2112.mxd
20-LD-005 Topographic Survey - REV1 - 11-16-2020.dwg

GRID NORTH
GA EAST ZONE
STATE PLANE COORDINATE SYSTEM

SHEET 2

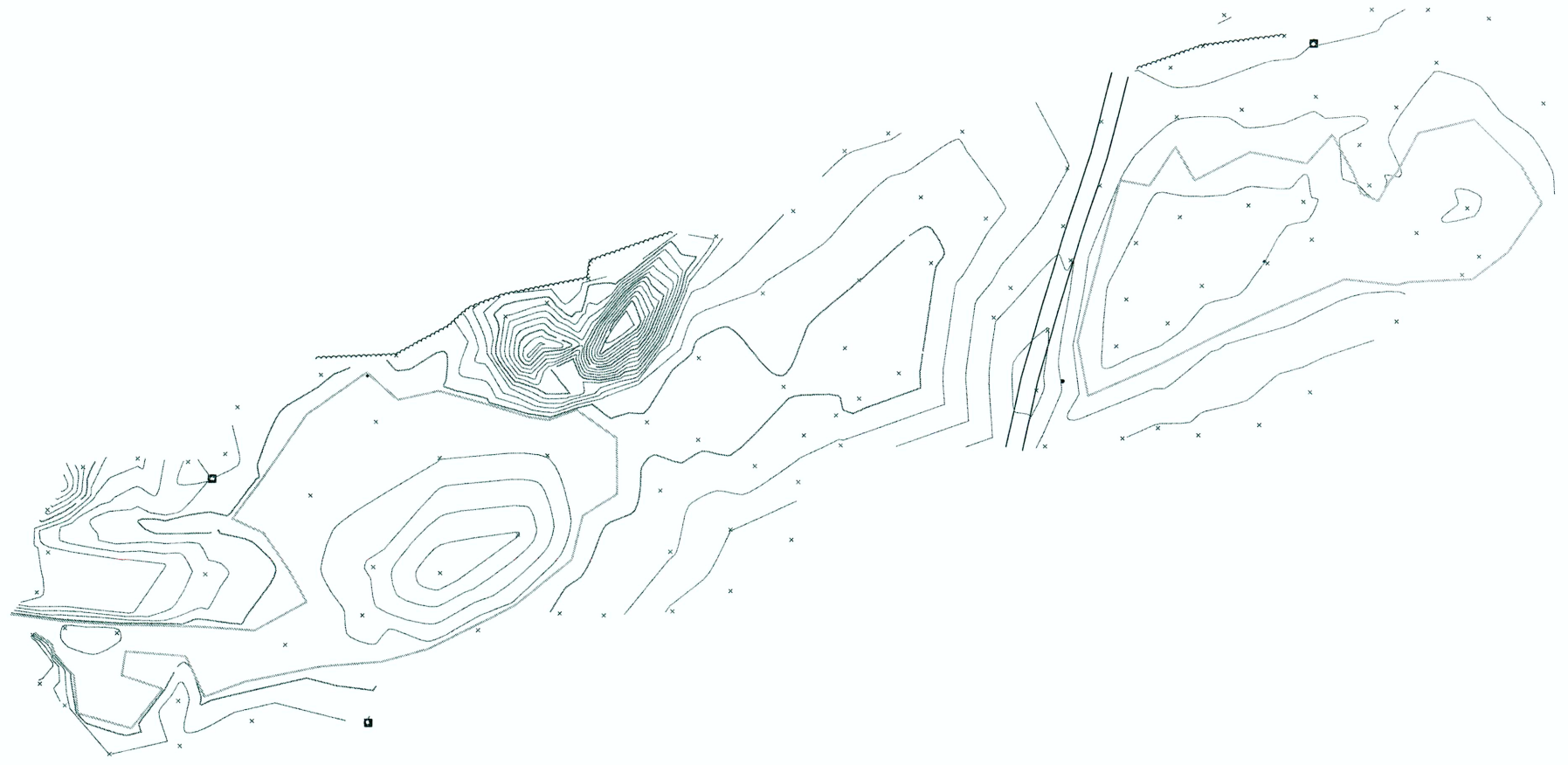

SHEET 3

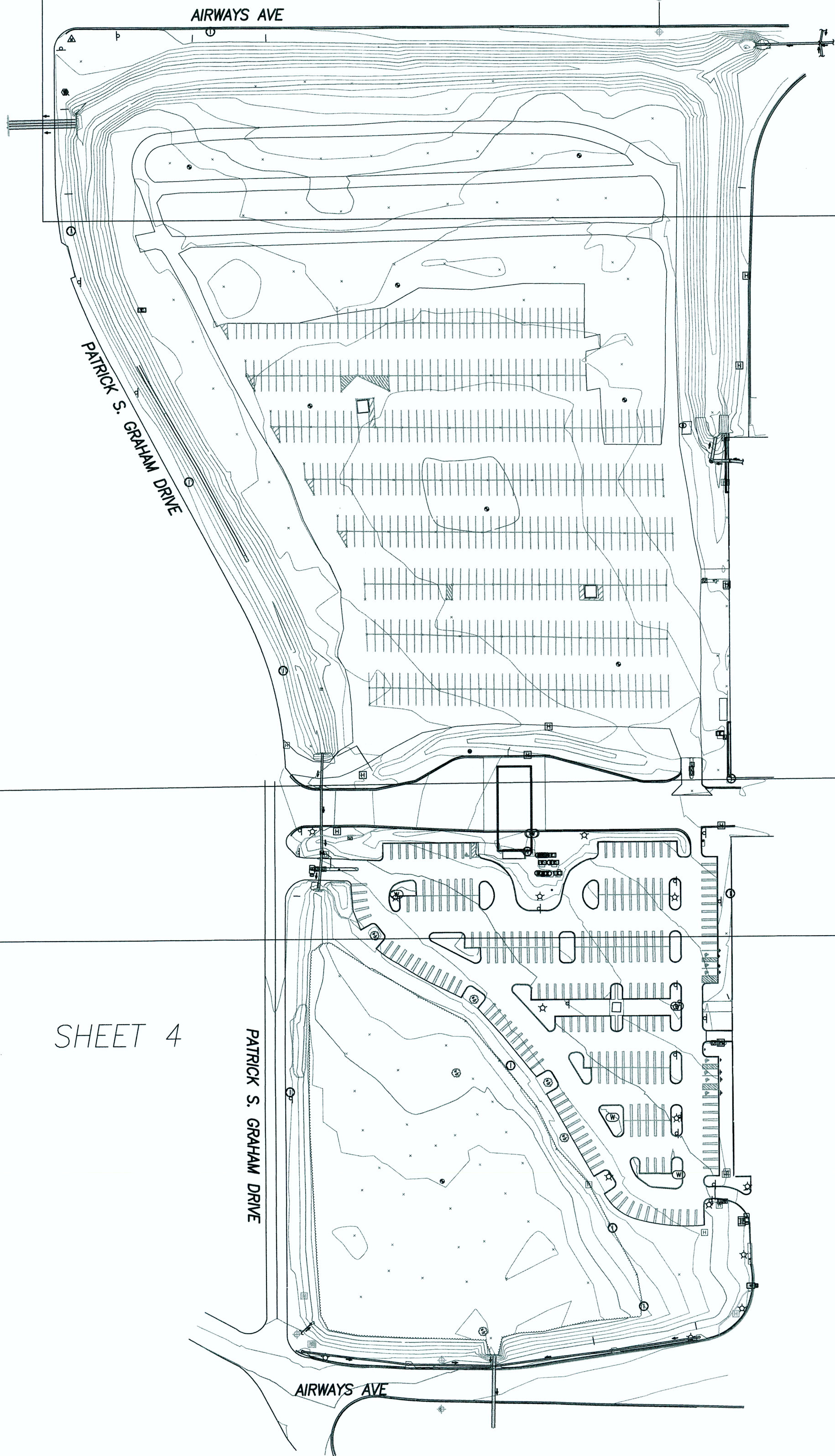

SHEET 4

PATRICK S. GRAHAM DRIVE

AIRWAYS AVE

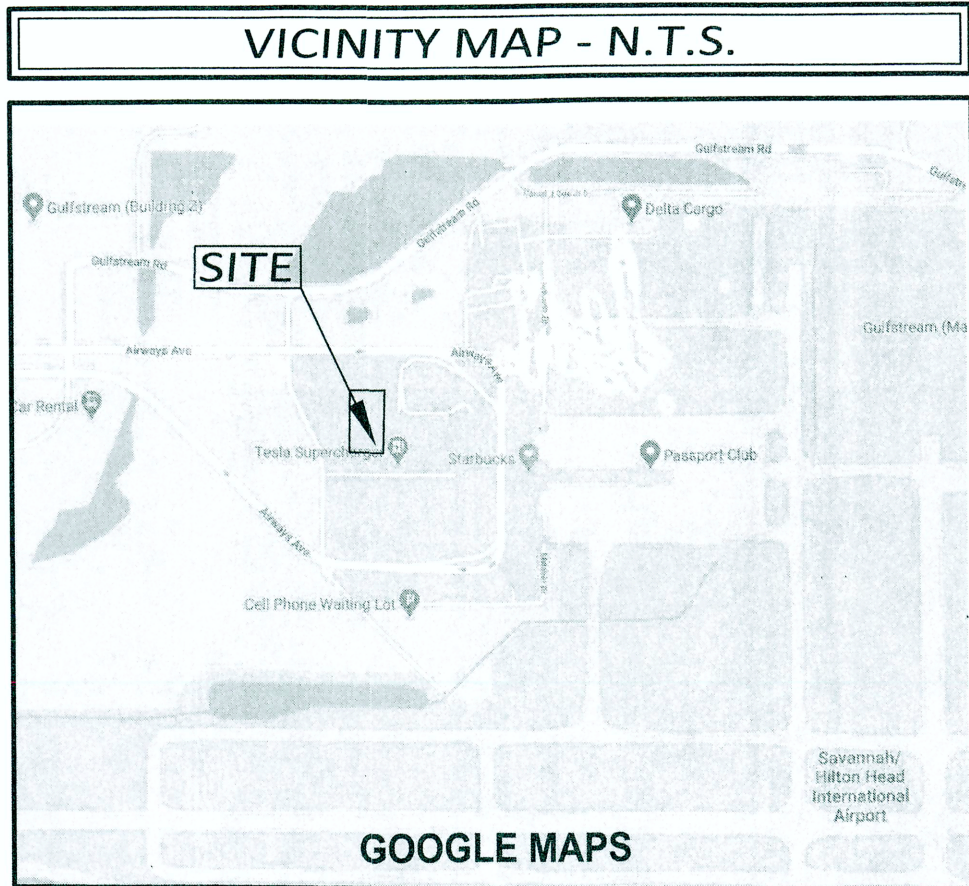

GENERAL NOTES

1. THE FIELD DATA UPON WHICH THIS SURVEY IS BASED ON IS RELATIVE TO THE GEORGIA STATE PLANE COORDINATE SYSTEM, EAST ZONE AS REFERENCED TO NAD83 (2011) HORIZONTAL AND NAVD88. COORDINATES WERE DERIVED FROM NETWORK GPS OBSERVATIONS USING A TRIMBLE R-10 GPS RECEIVER, A TRIMBLE S8 ROBOTIC TOTAL STATION WAS USED TO OBTAIN LINEAR AND ANGULAR MEASUREMENTS. WORK WAS COLLECTED 05-11-2020 THROUGH 05-14-2020.
2. WETLANDS DELINEATED BY OTHERS. INFORMATION ON WETLANDS SHOWN AS PROVIDED BY THE SAVANNAH AIRPORT AUTHORITY.
3. LAND SURVEYORS, AS LICENSED PROFESSIONALS BY THE STATE OF GEORGIA, ARE NOT EXPERTS IN THE IDENTIFICATION OF WETLANDS, CEMETERIES OR BURIAL GROUNDS. ITEMS OF HISTORICAL OR CULTURAL SIGNIFICANCE, THEREFORE EXCEPTION IS TAKEN TO ANY SUCH MATTERS WHICH MAY EXIST ON THIS AREA SHOWN HEREON.
4. THE AREA SHOWN HEREON MAY BE SUBJECT TO PROPERTY LINES, EASEMENTS, RESERVATIONS, RIGHTS OF WAY, OR RESTRICTIONS WHICH ARE NOT RECORDED, PROVIDED, AND/OR UNKNOWN TO THE SURVEYOR; THEREFORE EXCEPTION IS TAKEN TO ANY SUCH ITEMS.
5. NO BOUNDARY RESOLUTION WAS CARRIED OUT AS PART OF THIS SURVEY.

SURVEYORS CERTIFICATE

THIS PLAT IS FOR "TOPOGRAPHIC" USE ONLY AND IS NOT INTENDED TO BE RECORDED WITH LOCAL JURISDICTION. NO BOUNDARY OR RETRACEMENT OF ANY ADJOINING PARCEL WAS COMPLETED.
THIS SURVEY IS AN ACCURATE REPRESENTATION OF THE TOPOGRAPHY SURVEYED UNDER MY SUPERVISION. THIS TOPOGRAPHIC SURVEY WAS PERFORMED WITHOUT A TITLE COMMITMENT AND MAY BE SUBJECT TO EASEMENTS AND RESTRICTIONS OF RECORD NOT REFLECTED UPON THIS SURVEY.



MARK A. LUPTON
GA. REG. L.S. NO. 003408

DATE

GRAPHIC SCALE

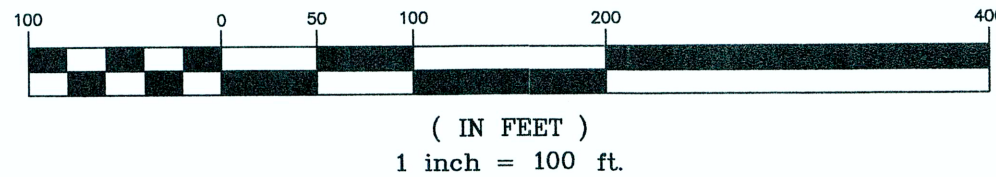

TOPOGRAPHIC SURVEY FOR: SAVANNAH AIRPORT COMMISSION CHATHAM COUNTY, SAVANNAH, GA 31408

REVISIONS

11-16-20
Update name in title block

JDG

DRAWN BY

JDG

CHECKED BY

MAL

DATE:

06/19/2020

SCALE:

1"= 100'

JOB No.

20-LD-005

SHEET NUMBER

1

OF 4 SHEETS

CHA
6745 Sugarloaf Parkway, Suite 100
Duluth, GA 30097
770.447.8999 • www.chacompanies.com