

THIS SPACE RESERVED FOR THE CLERK OF SUPERIOR COURT

CERTIFICATE OF OWNERSHIP AND DEDICATION
IT IS HEREBY CERTIFIED THAT I (WE) ARE THE OWNER(S) OF THE PROPERTY SHOWN AND DESCRIBED HEREON AND THAT I (WE) HEREBY DEDICATE ALL STREETS, RIGHTS-OF-WAY, EASEMENTS AND ANY SITES FOR PUBLIC USE, AS NOTED ON THIS PLAN FOR THE USES INTENDED. ALL COMMON AREAS, INCLUDING STORMWATER DETENTION PONDS AND THEIR ASSOCIATED OUTFALL STRUCTURE(S) SHALL BE MAINTAINED BY THE OWNER OR HOME OWNERS ASSOCIATION.

Forestar (USA) Real Estate Group Inc.
OWNER (PRINT) DATE 2/14/2022
Kurt A. Sandness
OWNER (SIGNATURE) DATE 2/18/2022
OWNER (SIGNATURE) DATE

CITY OF SAVANNAH APPROVAL
THE FOLLOWING GOVERNMENTAL BODIES HAVE APPROVED THIS MAP, PLAN, OR PLAN FOR FILING:

APPROVED BY THE CHATHAM COUNTY DEPARTMENT OF PUBLIC HEALTH, DIVISION OF ENGINEERING AND SANITATION
[Signature] DATE 2/22/2022
DIRECTOR

APPROVED BY THE CITY ENGINEER, CITY OF SAVANNAH
[Signature] DATE 2/22/22
JULIE MCLEAN, P.E. CITY ENGINEER

APPROVED BY THE MAYOR AND ALDERMEN, CITY OF SAVANNAH

MARK MASSEY CLERK OF COUNCIL DATE
APPROVED BY THE METROPOLITAN PLANNING COMMISSION

MELANIE WILSON EXECUTIVE DIRECTOR DATE
N/F NEW HAMPSTEAD HOLDINGS LLC PIN: 21047 03010 DB: 1246 PG. 762

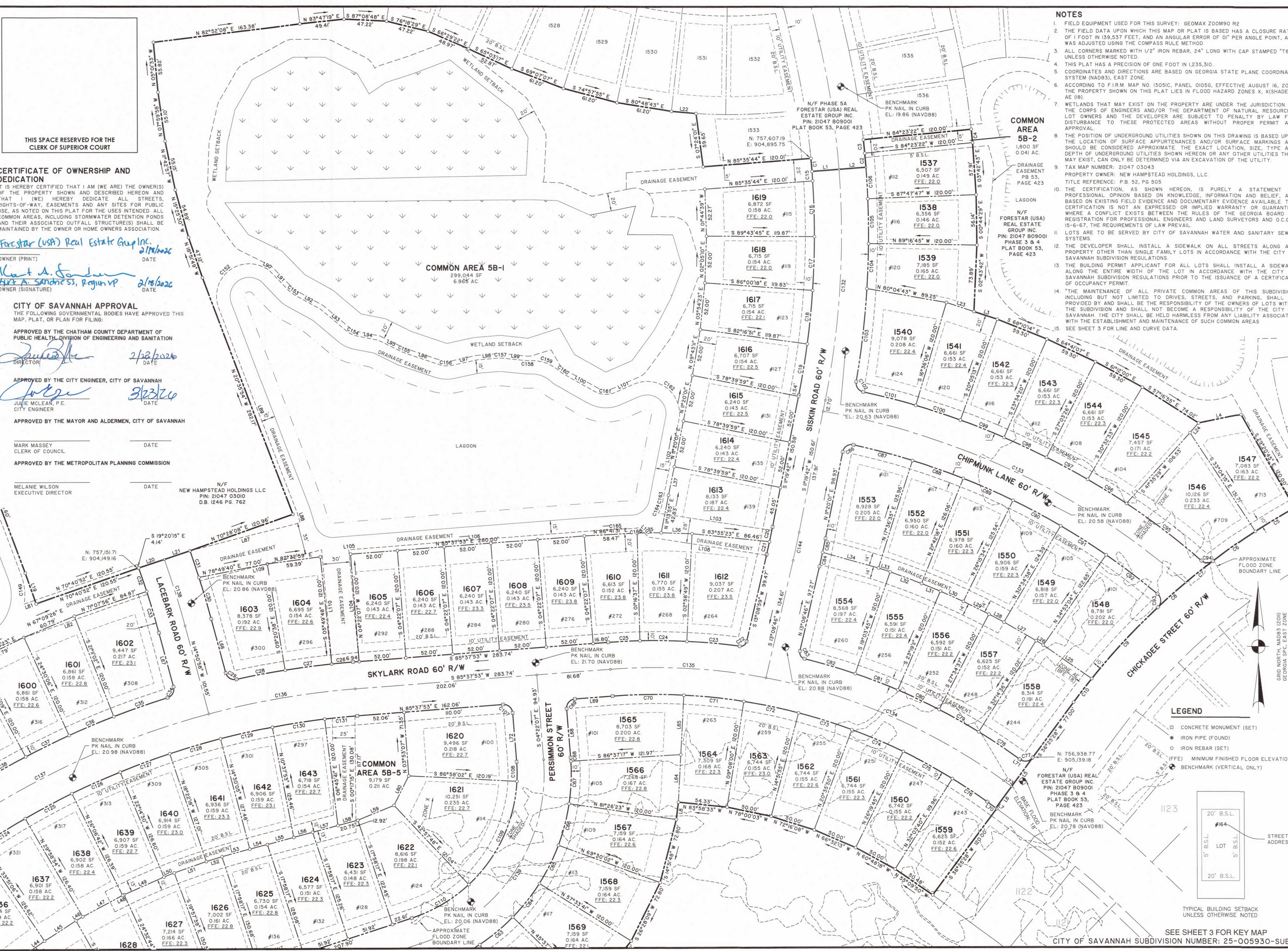

- NOTES**
1. FIELD EQUIPMENT USED FOR THIS SURVEY: GEOMAX ZOOM90 R2
 2. THE FIELD DATA UPON WHICH THIS MAP OR PLAN IS BASED HAS A CLOSURE RATIO OF 1 FOOT IN 139,537 FEET, AND AN ANGULAR ERROR OF 01" PER ANGLE POINT, AND WAS ADJUSTED USING THE COMPASS RULE METHOD.
 3. ALL CORNERS MARKED WITH 1/2" IRON REBAR, 24" LONG WITH CAP STAMPED "T&H" UNLESS OTHERWISE NOTED.
 4. THIS PLAN HAS A PRECISION OF ONE FOOT IN 1,235,310.
 5. COORDINATES AND DIRECTIONS ARE BASED ON GEORGIA STATE PLANE COORDINATE SYSTEM (NAD83), EAST ZONE.
 6. ACCORDING TO FIRM MAP NO. 1503IC, PANEL 01056, EFFECTIVE AUGUST 16, 2018, THE PROPERTY SHOWN ON THIS PLAN LIES IN FLOOD HAZARD ZONES X, X(SHADED), AE (B).
 7. WETLANDS THAT MAY EXIST ON THE PROPERTY ARE UNDER THE JURISDICTION OF THE CORPS OF ENGINEERS AND/OR THE DEPARTMENT OF NATURAL RESOURCES. LOT OWNERS AND THE DEVELOPER ARE SUBJECT TO PENALTY BY LAW FOR DISTURBANCE TO THESE PROTECTED AREAS WITHOUT PROPER PERMIT AND APPROVAL.
 8. THE POSITION OF UNDERGROUND UTILITIES SHOWN ON THIS DRAWING IS BASED UPON THE LOCATION OF SURFACE APPURTENANCES AND/OR SURFACE MARKINGS AND SHOULD BE CONSIDERED APPROXIMATE. THE EXACT LOCATION, SIZE, TYPE AND DEPTH OF UNDERGROUND UTILITIES SHOWN HEREON OR ANY OTHER UTILITIES THAT MAY EXIST, CAN ONLY BE DETERMINED VIA AN EXCAVATION OF THE UTILITY.
 9. TAX MAP NUMBER: 21047 03043
 10. PROPERTY OWNER: NEW HAMPSTEAD HOLDINGS, LLC
 11. TILE REFERENCE: PB 52, PG. 505
 12. THE CERTIFICATION, AS SHOWN HEREON, IS PURELY A STATEMENT OF PROFESSIONAL OPINION BASED ON KNOWLEDGE, INFORMATION AND BELIEF, AND BASED ON EXISTING FIELD EVIDENCE AND DOCUMENTARY EVIDENCE AVAILABLE. THE CERTIFICATION IS NOT AN EXPRESSED OR IMPLIED WARRANTY OR GUARANTEE WHERE A CONFLICT EXISTS BETWEEN THE RULES OF THE GEORGIA BOARD OF REGISTRATION FOR PROFESSIONAL ENGINEERS AND LAND SURVEYORS AND O.C.G.A. 15-6-67, THE REQUIREMENTS OF LAW PREVAIL.
 13. LOTS ARE TO BE SERVED BY CITY OF SAVANNAH WATER AND SANITARY SEWER SYSTEMS.
 14. THE DEVELOPER SHALL INSTALL A SIDEWALK ON ALL STREETS ALONG ALL PROPERTY OTHER THAN SINGLE FAMILY LOTS IN ACCORDANCE WITH THE CITY OF SAVANNAH SUBDIVISION REGULATIONS.
 15. THE BUILDING PERMIT APPLICANT FOR ALL LOTS SHALL INSTALL A SIDEWALK ALONG THE ENTIRE WIDTH OF THE LOT IN ACCORDANCE WITH THE CITY OF SAVANNAH SUBDIVISION REGULATIONS PRIOR TO THE ISSUANCE OF A CERTIFICATE OF OCCUPANCY PERMIT.
 16. THE MAINTENANCE OF ALL PRIVATE COMMON AREAS OF THIS SUBDIVISION, INCLUDING BUT NOT LIMITED TO DRIVES, STREETS, AND PARKING, SHALL BE PROVIDED BY AND SHALL BE THE RESPONSIBILITY OF THE OWNERS OF LOTS WITHIN THE SUBDIVISION AND SHALL NOT BECOME A RESPONSIBILITY OF THE CITY OF SAVANNAH. THE CITY SHALL BE HELD HARMLESS FROM ANY LIABILITY ASSOCIATED WITH THE ESTABLISHMENT AND MAINTENANCE OF SUCH COMMON AREAS.
 17. SEE SHEET 3 FOR LINE AND CURVE DATA.

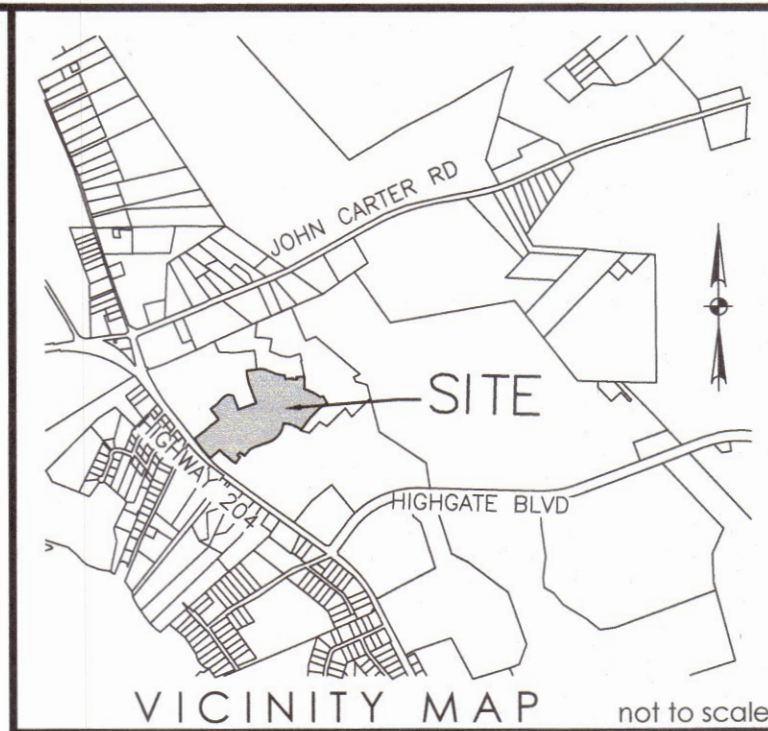

PROPERTY OWNER: NEW HAMPSTEAD HOLDINGS, LLC
TILE REFERENCE: PB 52, PG. 505

ACREAGE TABLE

LOTS (107)	17.538 AC.
RIGHT OF WAY	5.611 AC.
COMMON AREA	11.494 AC.
TOTAL	34.643 AC.

SURVEYOR'S CERTIFICATION
AS REQUIRED BY SUBSECTION (d) OF O.C.G.A. SECTION 15-6-67, THIS PLAN HAS BEEN PREPARED BY A LAND SURVEYOR AND APPROVED BY ALL APPLICABLE LOCAL JURISDICTIONS FOR RECORDING AS EVIDENCED BY APPROVAL CERTIFICATES, SIGNATURES, STAMPS, OR STATEMENTS HEREON. SUCH APPROVALS OR AFFIRMATIONS SHOULD BE CONFIRMED WITH THE APPROPRIATE GOVERNMENTAL BODIES BY ANY PURCHASER OR USER OF THIS PLAN AS TO INTENDED USE OF ANY PARCEL. FURTHERMORE, THE UNDERSIGNED LAND SURVEYOR CERTIFIES THAT THIS PLAN COMPLIES WITH THE MINIMUM TECHNICAL STANDARDS FOR PROPERTY SURVEYS IN GEORGIA AS SET FORTH IN THE RULES AND REGULATIONS OF THE GEORGIA BOARD OF REGISTRATION FOR PROFESSIONAL ENGINEERS AND LAND SURVEYORS AND AS SET FORTH IN O.C.G.A. SECTION 15-6-67.

ROBERT K. MORGAN, III
GEORGIA REGISTERED LAND SURVEYOR
No. 3087
2-5-2022
morganr@thomasandhutton.com

MAJOR SUBDIVISION
THE PINES AT NEW HAMPSTEAD
PHASE 5B
BEING A PORTION OF PARCEL 1A AND PARCEL 1B OF THE NEW HAMPSTEAD DEVELOPMENT AREA

8TH G.M. DISTRICT, CITY OF SAVANNAH
CHATHAM COUNTY, GEORGIA

prepared for
FORESTAR (USA)
REAL ESTATE GROUP INC.

- LEGEND**
- CONCRETE MONUMENT (SET)
 - IRON PIPE (FOUND)
 - IRON REBAR (SET)
 - (FFE) MINIMUM FINISHED FLOOR ELEVATION
 - BENCHMARK (VERTICAL ONLY)

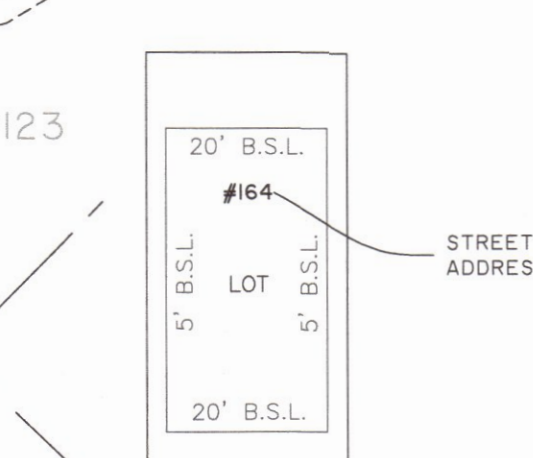

THOMAS & HUTTON
50 Park of Commerce Way
Savannah, GA 31405 • 912.234.5300
www.thomasandhutton.com

50 0 50 100
1 INCH = 50 FEET

plat	drawn	reviewed	field	crew
09-17-25	LPO	RKM	SEPT12025	BJ

SEE SHEET 3 FOR KEY MAP
CITY OF SAVANNAH SUBDIVISION NUMBER: 25-005930-SUBP
job 26404.1053 SHEET 1 OF 3

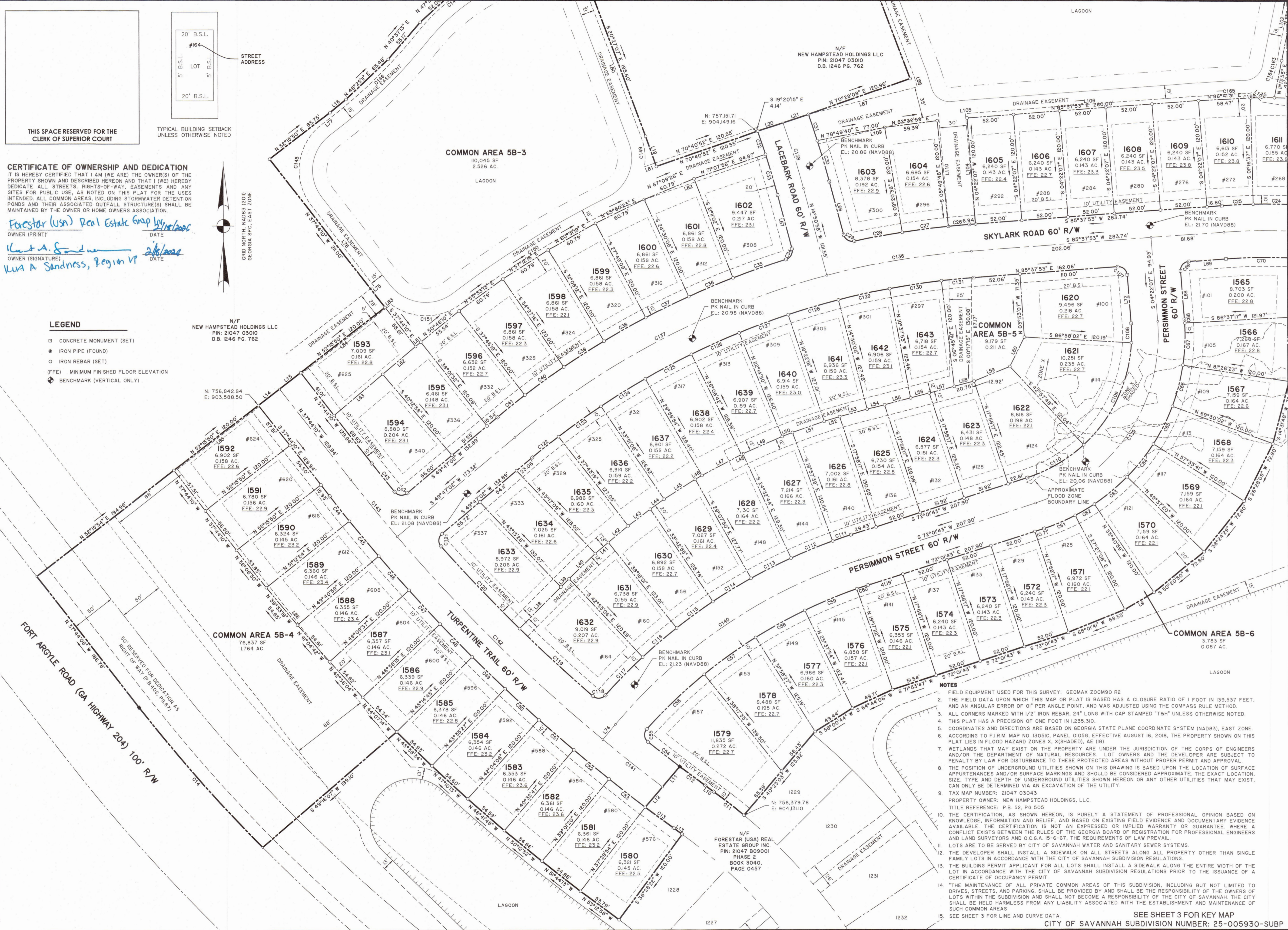

CERTIFICATE OF OWNERSHIP AND DEDICATION
 IT IS HEREBY CERTIFIED THAT I AM (WE ARE) THE OWNER(S) OF THE PROPERTY SHOWN AND DESCRIBED HEREON AND THAT I (WE) HEREBY DEDICATE ALL STREETS, RIGHTS-OF-WAY, EASEMENTS AND ANY SITES FOR PUBLIC USE, AS NOTED ON THIS PLAN FOR THE USES INTENDED. ALL COMMON AREAS, INCLUDING STORMWATER DETENTION PONDS AND THEIR ASSOCIATED OUTFALL STRUCTURE(S) SHALL BE MAINTAINED BY THE OWNER OR HOME OWNERS ASSOCIATION.

Forestar (usa) Real Estate Group Inc.
 OWNER (PRINT) DATE 2/16/2024
 Lisa A. Sandness, Region VI
 OWNER (SIGNATURE) DATE 2/16/2024

- LEGEND**
- CONCRETE MONUMENT (SET)
 - IRON PIPE (FOUND)
 - IRON REBAR (SET)
 - MINIMUM FINISHED FLOOR ELEVATION
 - BENCHMARK (VERTICAL ONLY)

THIS SPACE RESERVED FOR THE CLERK OF SUPERIOR COURT

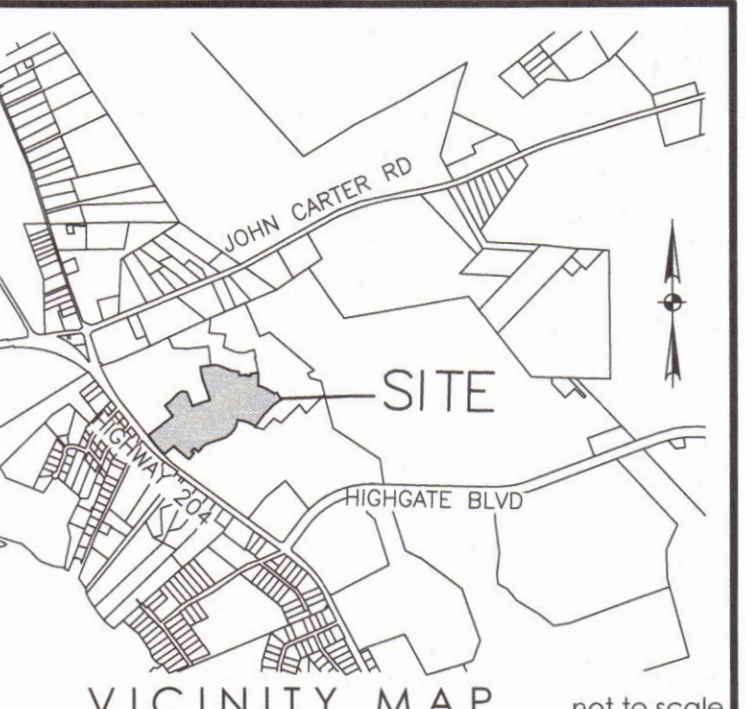
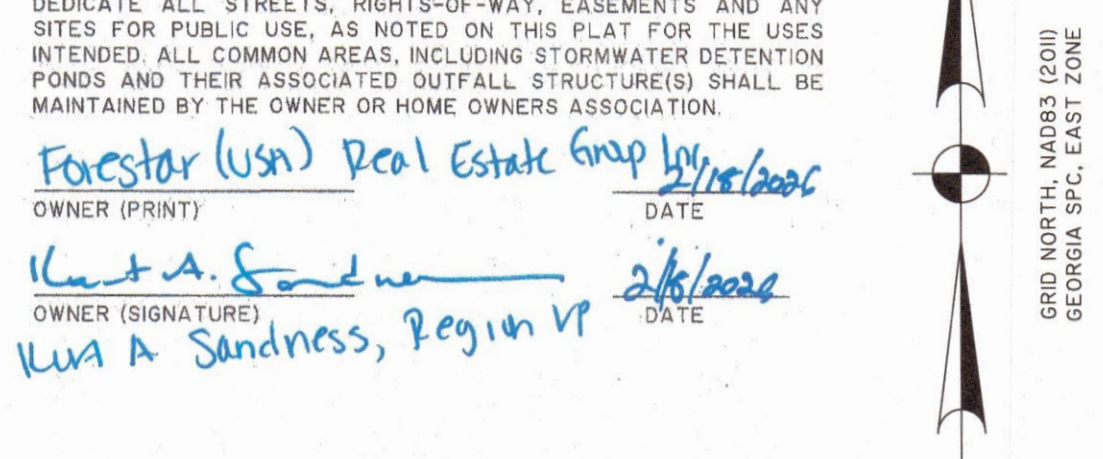

THIS DOCUMENT AND ALL REPRODUCIBLE COPIES OF THIS DOCUMENT ARE THE PROPERTY OF THOMAS & HUTTON. REPRODUCTION OF THIS DOCUMENT IS NOT PERMITTED WITHOUT WRITTEN CONSENT OF THOMAS & HUTTON UNLESS THIS DOCUMENT BECOMES A MATTER OF PUBLIC RECORD. ALTERATIONS TO THIS DOCUMENT ARE NOT PERMITTED.

ACREAGE TABLE

LOTS (107)	17.538 AC.
RIGHT OF WAY	5.611 AC.
COMMON AREA	11.494 AC.
TOTAL	34.643 AC.

SURVEYOR'S CERTIFICATION
 AS REQUIRED BY SUBSECTION (G) OF O.C.G.A. SECTION 15-6-67, THIS PLAN HAS BEEN PREPARED BY A LAND SURVEYOR AND APPROVED BY ALL APPLICABLE LOCAL JURISDICTIONS FOR RECORDING. AS EVIDENCED BY APPROVAL CERTIFICATES, SIGNATURES, STAMPS, OR STATEMENTS HEREON, SUCH APPROVALS OR AFFIRMATIONS SHOULD BE CONFIRMED WITH THE APPROPRIATE GOVERNMENTAL BODIES BY ANY PURCHASER OR USER OF THIS PLAN AS TO INTENDED USE OF ANY PARCEL. FURTHERMORE, THE UNDERSIGNED LAND SURVEYOR CERTIFIES THAT THIS PLAN COMPLIES WITH THE MINIMUM TECHNICAL STANDARDS FOR PROPERTY SURVEYS IN GEORGIA AS SET FORTH IN THE RULES AND REGULATIONS OF THE GEORGIA BOARD OF REGISTRATION FOR PROFESSIONAL ENGINEERS AND LAND SURVEYORS AND AS SET FORTH IN O.C.G.A. SECTION 15-6-67.

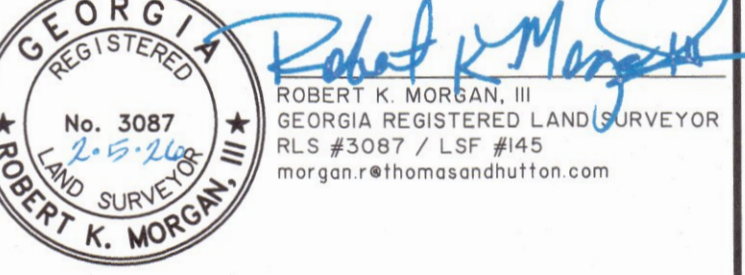

MAJOR SUBDIVISION
THE PINES AT NEW HAMPSTEAD
PHASE 5B
 BEING A PORTION OF PARCEL 1A AND PARCEL 1B OF THE NEW HAMPSTEAD DEVELOPMENT AREA

8TH G.M. DISTRICT, CITY OF SAVANNAH
 CHATHAM COUNTY, GEORGIA
 prepared for
FORESTAR (USA)
 REAL ESTATE GROUP INC.

No.	Revision	By	Date

THOMAS & HUTTON
 50 Park of Commerce Way
 Savannah, GA 31405 • 912.234.5300
 www.thomasandhutton.com

Scale: 1 INCH = 50 FEET
 plot: 09-17-25
 drawn: LPO
 reviewed: RKM
 field: SEPT12025
 crew: BJ

- NOTES**
- FIELD EQUIPMENT USED FOR THIS SURVEY: GEOMAX ZOOM90 R2
 - THE FIELD DATA UPON WHICH THIS MAP OR PLAN IS BASED HAS A CLOSURE RATIO OF 1 FOOT IN 139,537 FEET, AND AN ANGULAR ERROR OF 0" PER ANGLE POINT, AND WAS ADJUSTED USING THE COMPASS RULE METHOD.
 - ALL CORNERS MARKED WITH 1/2" IRON REBAR, 24" LONG WITH CAP STAMPED "T&H" UNLESS OTHERWISE NOTED.
 - THIS PLAN HAS A PRECISION OF ONE FOOT IN 1,235,310.
 - COORDINATES AND DIRECTIONS ARE BASED ON GEORGIA STATE PLANE COORDINATE SYSTEM (NAD83), EAST ZONE. ACCORDING TO F.I.R.M. MAP NO. 13051C, PANEL 01056, EFFECTIVE AUGUST 16, 2018, THE PROPERTY SHOWN ON THIS PLAN LIES IN FLOOD HAZARD ZONE X (SHADED), AE (B).
 - WETLANDS THAT MAY EXIST ON THE PROPERTY ARE UNDER THE JURISDICTION OF THE CORPS OF ENGINEERS AND/OR THE DEPARTMENT OF NATURAL RESOURCES. LOT OWNERS AND THE DEVELOPER ARE SUBJECT TO PENALTY BY LAW FOR DISTURBANCE TO THESE PROTECTED AREAS WITHOUT PROPER PERMIT AND APPROVAL.
 - THE POSITION OF UNDERGROUND UTILITIES SHOWN ON THIS DRAWING IS BASED UPON THE LOCATION OF SURFACE APPURTENANCES AND/OR SURFACE MARKINGS AND SHOULD BE CONSIDERED APPROXIMATE. THE EXACT LOCATION, SIZE, TYPE AND DEPTH OF UNDERGROUND UTILITIES SHOWN HEREON OR ANY OTHER UTILITIES THAT MAY EXIST, CAN ONLY BE DETERMINED VIA AN EXCAVATION OF THE UTILITY.
 - TAX MAP NUMBER: 21047 03043
 PROPERTY OWNER: NEW HAMPSTEAD HOLDINGS, LLC.
 TITLE REFERENCE: PB 52, PG 505
 - THE CERTIFICATION, AS SHOWN HEREON, IS PURELY A STATEMENT OF PROFESSIONAL OPINION BASED ON KNOWLEDGE, INFORMATION AND BELIEF, AND BASED ON EXISTING FIELD EVIDENCE AND DOCUMENTARY EVIDENCE AVAILABLE. THE CERTIFICATION IS NOT AN EXPRESSED OR IMPLIED WARRANTY OR GUARANTEE WHERE A CONFLICT EXISTS BETWEEN THE RULES OF THE GEORGIA BOARD OF REGISTRATION FOR PROFESSIONAL ENGINEERS AND LAND SURVEYORS AND O.C.G.A. 15-6-67, THE REQUIREMENTS OF LAW PREVAIL.
 - LOTS ARE TO BE SERVED BY CITY OF SAVANNAH WATER AND SANITARY SEWER SYSTEMS.
 - THE DEVELOPER SHALL INSTALL A SIDEWALK ON ALL STREETS ALONG ALL PROPERTY OTHER THAN SINGLE FAMILY LOTS IN ACCORDANCE WITH THE CITY OF SAVANNAH SUBDIVISION REGULATIONS.
 - THE BUILDING PERMIT APPLICANT FOR ALL LOTS SHALL INSTALL A SIDEWALK ALONG THE ENTIRE WIDTH OF THE LOT IN ACCORDANCE WITH THE CITY OF SAVANNAH SUBDIVISION REGULATIONS PRIOR TO THE ISSUANCE OF A CERTIFICATE OF OCCUPANCY PERMIT.
 - THE MAINTENANCE OF ALL PRIVATE COMMON AREAS OF THIS SUBDIVISION, INCLUDING BUT NOT LIMITED TO DRIVES, STREETS, AND PARKING, SHALL BE PROVIDED BY AND SHALL BE THE RESPONSIBILITY OF THE OWNERS OF LOTS WITHIN THE SUBDIVISION AND SHALL NOT BECOME A RESPONSIBILITY OF THE CITY OF SAVANNAH. THE CITY SHALL BE HELD HARMLESS FROM ANY LIABILITY ASSOCIATED WITH THE ESTABLISHMENT AND MAINTENANCE OF SUCH COMMON AREAS.
 - SEE SHEET 3 FOR LINE AND CURVE DATA.

SEE SHEET 3 FOR KEY MAP
 CITY OF SAVANNAH SUBDIVISION NUMBER: 25-005930-SUBP

23/04/2024 10:53:53 AM (GMT-04:00) Thomas & Hutton

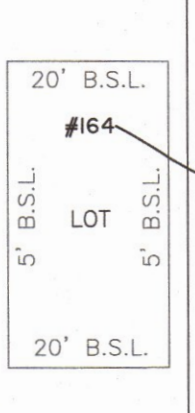

THIS SPACE RESERVED FOR THE CLERK OF SUPERIOR COURT
TYPICAL BUILDING SETBACK UNLESS OTHERWISE NOTED

CERTIFICATE OF OWNERSHIP AND DEDICATION
IT IS HEREBY CERTIFIED THAT I (AM WE ARE) THE OWNER(S) OF THE PROPERTY SHOWN AND DESCRIBED HEREON AND THAT I (WE) HEREBY DEDICATE ALL STREETS, RIGHTS-OF-WAY, EASEMENTS AND ANY SITES FOR PUBLIC USE, AS NOTED ON THIS PLAN FOR THE USES INTENDED. ALL COMMON AREAS, INCLUDING STORMWATER DETENTION PONDS AND THEIR ASSOCIATED OUTFALL STRUCTURES SHALL BE MAINTAINED BY THE OWNER OR HOME OWNERS ASSOCIATION.

Forestar (USA) Real Estate Group Inc. 2/16/2024
OWNER (PRINT) DATE
Kurt A. Sandness 2/16/2024
OWNER (SIGNATURE) DATE
Kurt A. Sandness, Rejyn VP

- LEGEND**
- CONCRETE MONUMENT (SET)
 - IRON PIPE (FOUND)
 - IRON REBAR (SET)
 - (FFE) MINIMUM FINISHED FLOOR ELEVATION
 - BENCHMARK (VERTICAL ONLY)

CURVE	RADIUS	LENGTH	CURVE TABLE	CH BEARING	CH LENGTH	DELTA
C1	920.00'	14.41'	N 0°42'11" W	14.41'	0°53'50"	
C2	980.00'	15.70'	N 0°42'49" W	15.70'	0°55'05"	
C3	980.00'	15.00'	N 0°53'36" W	15.00'	0°52'57"	
C4	1000.00'	15.00'	N 0°53'36" W	15.00'	0°46'53"	
C5	780.00'	50.71'	S 58°47'50" W	50.70'	3°43'30"	
C6	780.00'	57.62'	S 54°48'17" W	57.60'	4°13'56"	
C7	780.00'	38.60'	S 51°16'45" W	38.59'	2°50'07"	
C8	780.00'	41.46'	S 48°20'19" W	41.46'	3°02'45"	
C9	780.00'	108.46'	S 42°49'57" W	108.37'	7°58'01"	
C10	780.00'	33.01'	S 37°38'01" W	33.00'	2°52'57"	
C11	631.64'	43.17'	N 5°34'55" E	43.16'	3°04'58"	
C12	1875.00'	35.66'	S 53°08'20" E	35.66'	1°05'23"	
C13	1935.00'	39.92'	S 53°02'34" E	39.92'	1°10'56"	
C14	1859.86'	209.51'	S 4°02'36" E	209.59'	6°17'45"	
C15	920.00'	10.59'	N 0°35'52" W	10.59'	0°39'35"	
C16	920.00'	62.07'	N 0°39'45" W	62.06'	3°51'56"	
C17	920.00'	59.80'	N 0°20'17" E	59.79'	3°43'27"	
C18	920.00'	59.80'	N 0°20'17" E	59.79'	3°43'27"	
C19	920.00'	58.04'	N 0°31'35" E	58.03'	3°36'53"	
C20	984.00'	16.84'	N 0°48'01" E	16.84'	0°48'50"	
C21	984.00'	14.44'	N 1°43'46" E	14.44'	0°50'27"	
C22	700.00'	10.36'	N 55°32'43" E	9.84'	84°47'53"	
C23	679.59'	56.90'	N 84°32'18" W	56.88'	4°57'57"	
C24	679.59'	52.01'	N 80°18'31" W	52.00'	4°23'07"	
C25	679.59'	35.21'	S 67°06'34" W	35.20'	2°58'05"	
C26	930.00'	23.72'	S 84°54'03" W	23.72'	1°27'41"	
C27	930.00'	52.04'	S 82°14'22" W	52.03'	3°12'22"	
C28	930.00'	154.78'	S 73°16'37" W	154.77'	3°22'59"	
C29	1000.00'	15.26'	S 58°37'48" E	15.24'	87°33'40"	
C30	1030.00'	48.07'	N 16°11" W	48.07'	2°40'27"	
C31	1030.00'	31.09'	N 18°33'07" E	31.09'	1°43'46"	
C32	970.00'	27.66'	S 18°30'07" E	27.66'	1°38'01"	
C33	970.00'	48.01'	N 16°16'02" W	48.00'	2°50'09"	
C34	1000.00'	15.28'	N 26°25'52" E	15.28'	87°33'40"	
C35	930.00'	63.53'	S 70°45'50" W	63.52'	3°53'44"	
C36	930.00'	53.85'	S 67°09'26" W	53.84'	3°19'03"	
C37	930.00'	53.85'	S 63°30'23" W	53.84'	3°19'03"	
C38	930.00'	53.85'	S 60°31'01" W	53.84'	3°19'03"	
C39	930.00'	53.85'	S 57°12'15" W	53.84'	3°19'03"	
C40	930.00'	53.85'	S 53°53'13" W	53.84'	3°19'03"	
C41	930.00'	39.67'	S 50°00'21" W	39.67'	2°26'39"	
C42	1000.00'	15.92'	S 84°38'06" E	15.92'	9°13'44"	
C43	1875.00'	40.94'	S 38°21'42" E	40.94'	1°15'04"	
C44	1935.00'	35.71'	S 38°15'53" E	35.70'	1°03'26"	
C45	1935.00'	51.46'	S 33°53'19" E	51.46'	1°32'41"	
C46	1935.00'	51.42'	S 49°04'42" E	51.42'	1°31'21"	
C47	1935.00'	51.43'	S 42°36'04" E	51.43'	1°31'22"	
C48	1935.00'	51.42'	S 44°07'26" E	51.42'	1°31'22"	
C49	1935.00'	51.47'	S 43°38'50" E	51.47'	1°31'22"	
C50	1935.00'	51.41'	S 47°10'13" E	51.41'	1°31'21"	
C51	1935.00'	51.41'	S 48°41'34" E	51.40'	1°31'20"	
C52	1935.00'	51.47'	S 50°12'57" E	51.47'	1°31'26"	
C53	1935.00'	51.47'	S 51°44'23" E	51.47'	1°31'26"	
C54	1875.00'	45.25'	S 51°10'10" E	45.25'	1°22'58"	
C55	1000.00'	16.25'	S 04°39'46" E	16.25'	3°05'51"	
C56	570.00'	69.37'	S 48°22'40" W	69.28'	7°18'45"	
C57	570.00'	71.19'	S 54°26'52" W	71.15'	7°09'23"	
C58	570.00'	63.10'	S 61°14'9" W	63.06'	6°20'32"	
C59	570.00'	63.10'	S 67°32'22" W	63.06'	6°20'32"	
C60	230.00'	13.11'	S 13°11'17" E	13.11'	1°19'03"	
C61	230.00'	38.06'	N 67°17'17" E	38.02'	9°28'51"	
C62	230.00'	25.01'	N 59°25'56" E	25.00'	6°13'51"	
C63	230.00'	47.93'	N 50°03'50" E	47.84'	1°16'21"	
C64	230.00'	47.93'	N 38°24'29" E	47.84'	1°16'21"	
C65	230.00'	47.93'	N 26°28'09" E	47.84'	1°16'21"	
C66	230.00'	47.93'	N 14°31'49" E	47.84'	1°16'21"	
C67	230.00'	47.93'	N 0°31'52" W	47.84'	1°16'21"	
C68	230.00'	3.97'	N 03°52'25" W	3.97'	0°59'23"	
C69	1000.00'	15.71'	S 40°37'53" W	14.41'	90°00'00"	
C70	619.61'	79.08'	S 69°18'23" W	79.03'	7°18'45"	
C71	619.61'	87.02'	N 83°57'48" W	86.99'	6°11'52"	
C72	619.61'	62.03'	N 77°59'48" W	62.00'	5°44'08"	
C73	619.61'	62.03'	N 72°15'40" W	62.00'	5°44'08"	
C74	619.61'	62.03'	N 68°31'52" W	62.00'	5°44'08"	
C75	619.61'	62.02'	N 60°47'24" W	62.00'	5°44'07"	

CURVE	RADIUS	LENGTH	CURVE TABLE	CH BEARING	CH LENGTH	DELTA
C76	619.61'	47.21'	N 55°44'22" W	47.20'	4°21'57"	
C77	1000.00'	15.72'	N 81°27'01" E	14.18'	90°03'06"	
C78	680.00'	55.23'	N 65°03'03" E	55.22'	4°59'14"	
C79	680.00'	50.38'	N 60°18'02" W	50.37'	4°14'43"	
C80	680.00'	50.53'	N 64°33'06" W	50.51'	4°15'26"	
C81	680.00'	50.33'	N 68°48'32" W	50.31'	4°15'26"	
C82	680.00'	58.64'	N 73°24'28" W	58.62'	4°56'26"	
C83	700.00'	10.88'	S 31°21'57" E	9.81'	89°01'27"	
C84	1000.00'	15.82'	N 57°16'03" E	15.82'	0°54'23"	
C85	1000.00'	15.82'	N 11°47'12" E	15.81'	0°54'22"	
C86	1000.00'	15.95'	S 57°05'54" W	14.31'	91°23'47"	
C87	795.00'	67.71'	N 74°49'49" W	67.69'	4°52'47"	
C88	795.00'	59.59'	N 70°14'34" W	59.58'	4°17'42"	
C89	795.00'	60.43'	N 65°55'04" W	60.41'	4°21'18"	
C90	795.00'	59.91'	N 61°34'54" W	59.90'	4°19'04"	
C91	795.00'	59.76'	N 57°16'03" E	59.75'	4°18'25"	
C92	795.00'	71.59'	N 52°32'09" W	71.57'	5°09'55"	
C93	1000.00'	16.89'	N 0°34'12" W	14.95'	96°46'18"	
C94	1000.00'	13.66'	S 88°10'36" E	12.62'	78°15'11"	
C95	855.00'	104.48'	N 52°33'04" W	104.42'	4°54'23"	
C96	855.00'	50.82'	N 57°45'17" W	50.81'	3°24'20"	
C97	855.00'	52.01'	N 61°12'00" W	52.00'	3°29'07"	
C98	855.00'	52.01'	N 64°41'07" W	52.00'	3°29'07"	
C99	855.00'	52.01'	N 68°10'14" W	52.00'	3°29'07"	
C100	855.00'	52.01'	N 71°39'20" W	52.00'	3°29'07"	
C101	855.00'	60.08'	N 75°24'41" W	60.07'	4°01'34"	
C102	1000.00'	15.71'	N 49°22'07" W	14.14'	90°00'00"	
C103	980.00'	104.55'	N 06°41'37" E	104.50'	6°06'46"	
C104	980.00'	49.88'	N 02°10'44" E	49.88'	2°54'59"	
C105	980.00'	50.02'	N 00°44'29" W	50.01'	2°54'59"	
C106	980.00'	50.08'	N 03°13'44" W	50.08'	2°03'03"	
C107	1000.00'	15.71'	N 49°22'07" W	14.14'	90°00'00"	
C108	170.00'	21.96'	N 00°40'04" W	21.95'	7°24'05"	
C109	170.00'	150.56'	N 68°02'05" E	150.56'	44°00'14"	
C110	170.00'	74.15'	N 59°51'58" E	73.57'	24°59'31"	
C111	630.00'	21.87'	S 71°02'02" W	21.87'	1°59'22"	
C112	630.00'	50.41'	S 67°41'43" W	50.40'	4°35'06"	
C113	630.00'	50.41'	S 63°09'43" W	50.40'	4°35'06"	
C114	630.00'	50.41'	S 58°34'37" W	50.40'	4°35'06"	
C115	630.00'	50.41'	S 53°59'32" W	50.40'	4°35'06"	
C116	630.00'	50.41'	S 49°14'27" W	50.40'	4°35'06"	
C117	630.00'	60.06'	S 44°23'01" W	60.04'	5°27'45"	
C118	1000.00'	15.64'	N 86°27'00" E	14.09'	89°35'43"	
C119	1875.00'	115.54'	S 47°02'53" W	115.54'	3°24'30"	
C120	1875.00'	127.59'	S 47°26'43" W	127.56'	3°13'56"	
C121	1000.00'	15.92'	S 04°10'10" W	14.29'	91°13'44"	
C122	870.00'	37.67'	S 51°01'52" W	37.67'	2°29'40"	
C123	870.00'	58.76'	S 58°05'00" W	58.75'	3°52'12"	
C124	870.00'	58.76'	S 54°57'12" W	58.75'	3°52'12"	
C125	870.00'	58.76'	S 51°49'24" W	58.75'	3°52'12"	
C126	870.00'	58.76'	S 48°41'36" W	58.75'	3°52'12"	
C127	870.00'	58.76'	S 45°33'48" W	58.75'	3°52'12"	
C128	870.00'	58.76'	S 42°25'60" W	58.75'	3°52'12"	
C129	870.00'	58.76'	S 39°17'12" W	58.75'	3°52'12"	
C130	870.00'	58.76'	S 36°09'24" W	58.75'	3°52'12"	
C131	870.00'	36.33'	S 84°26'06" W	36.33'	2°23'54"	
C132	950.00'	258.46'	N 03°32'23" E	257.66'	15°35'17"	
C133	825.00'	450.19'	N 64°29'00" W	444.62'	3°15'55"	
C134	648.60'	288.36'	N 68°19'00" W	287.00'	3°09'21"	
C135	649.60'	173.39'	N 86°43'41" W	172.88'	15°17'36"	
C136	900.00'	164.63'	S 80°23'28" W	164.40'	10°28'51"	
C137	900.00'	398.46'	S 32°28'02" W	395.21'	25°22'00"	
C138	1000.00'	77.41'	N 17°04'02" W	77.39'	4°26'08"	
C139	200.00'	266.68'	N 33°49'48" E	247.36'	76°23'50"	
C140	600.00'	335.12'	S 56°01'40" W	330.79'	32°00'07"	
C141	1905.00'	59.40'	S 91°51'71" E	65.99'	25°41'07"	
C142	1905.00'	324.59'	S 45°05'51" E	324.20'	9°45'45"	
C143	1905.00'	82.46'	S 38°58'34" E	82.45'	2°28'48"	
C144	1000.00'	31.73'	S 21°41'4" W	31.72'	1°49'04"	
C145	55.00'	102.10'	N 07°15'50" E	91.92'	90°00'00"	
C146	555.00'	132.53'	N 45°25'23" E	132.21'	13°40'54"	
C147	245.00'	108.70'	N 51°17'31" E	107.81'	25°25'21"	
C148	65.00'	35.31'	S 36°00'46" E	35.31'	3°01'18"	
C149	65.00'	33.28'	S 05°47'00" E	33.28'	29°20'14"	
C150	1055.00'	192.16'	S 57°47'41" W	191.89'	10°26'09"	
C151	65.00'	35.31'	S 36°00'46" E	35.31'	3°01'18"	
C152	25.00'	86.07'	N 47°53'40" E	66.89'	136°59'09"	
C153	25.00'	7.41'	S 52°33'13" E	7.38'	16°58'23"	
C154	25.00'	12.62'	S 64°20'52" E	12.49'	28°55'32"	
C155	25.00'	3.31'	S 67°19'45" E	3.30'	7°44'41"	
C156	25.00'	13.62'	S 66°43'16" E	13.45'	10°70'40" E	
C157	46.00'	8.67'	S 89°18'50" E	8.65'	10°47'46"	
C158	25.00'	4.08'	S 88°35'47" E	4.08'	9°21'42"	
C159	46.00'	36.28'	S 40°20'28" E	35.36'	45°12'21"	
C160	25.00'	5.24'	S 84°04'50" E	5.23'	12°00'26"	
C161	25.00'	23.56'	S 87°04'37" E	22.70'	53°59'48"	
C162	36.00'	78.92'	S 91°21'18" E	63.99'	125°22'26"	
C163	859.00'	9.45'	S 10°49'15" W	9.45'	0°37'50"	
C164	36.00'	12.81'	S 21°20'00" W	12.75'	20°23'41"	
C165	804.60'	36.19'	N 86°54			