

VICINITY MAP

File: 23-002721-ZA
 Address: Ogeechee Rd/Chatham Pkwy
 Savannah, Ga
 Aldermanic District: **
 Commission District: 5 - Milton
 Neighborhood: See Map
 Property ID: See Map (Various)

** Newly Annexed Parcel - Needs
 Aldermanic District Determination

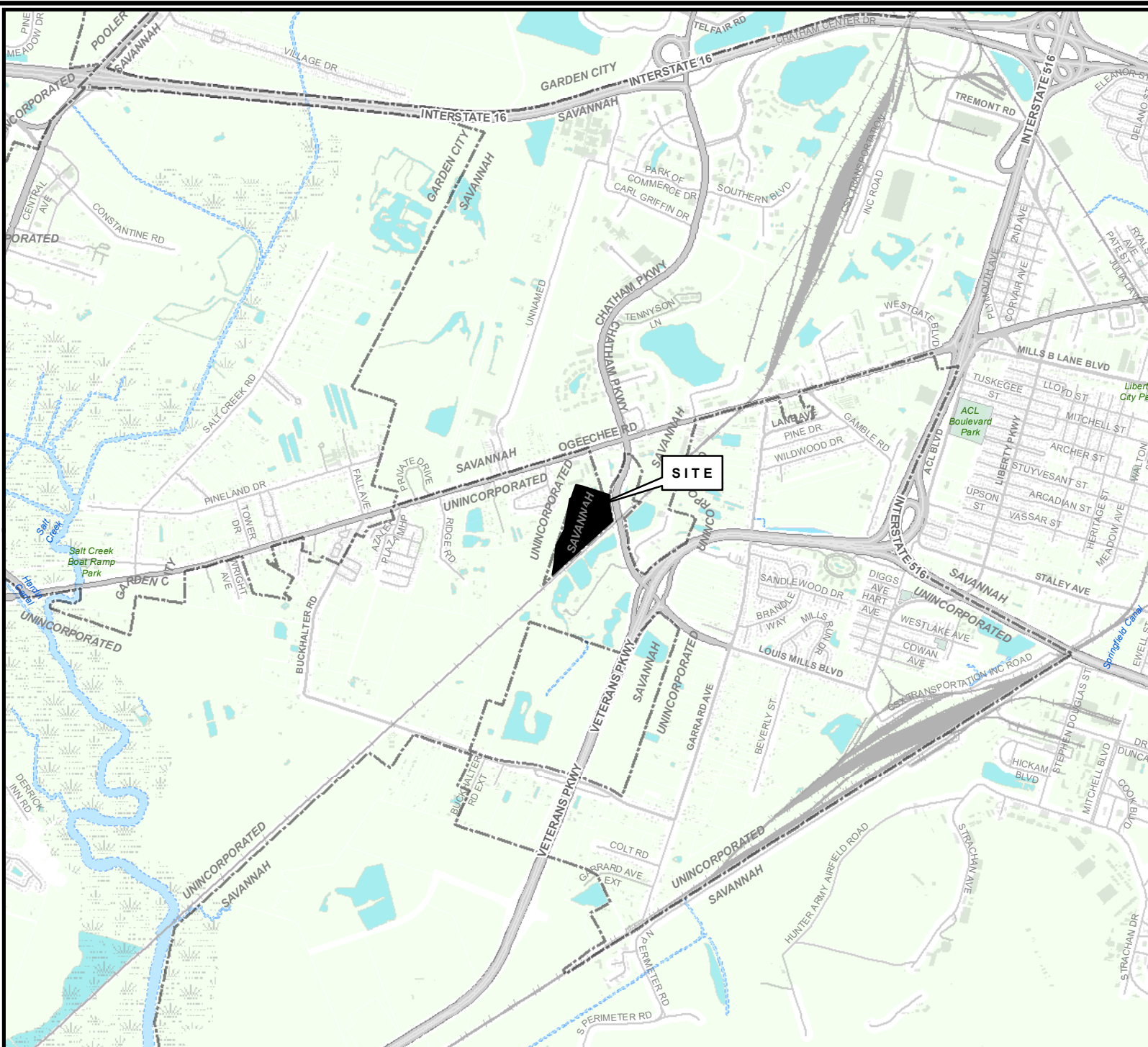

THIS MAP IS A COMPILATION OF INFORMATION FROM VARIOUS SOURCES AND SCALES. IN MOST CASES THE INFORMATION HAS NOT BEEN FIELD VERIFIED. USE THIS MAP FOR GENERAL PLANNING PURPOSES ONLY.



1 inch = 3,000 feet



Date: 5/25/2023

CHATHAM COUNTY - SAVANNAH
METROPOLITAN PLANNING COMMISSION
 110 E. STATE ST. SAVANNAH, GA 31412-8246 PHONE 912-651-1440

TAX MAP

File: 23-002721-ZA
Address: Ogeechee Rd/Chatham Pkwy
Savannah, Ga
Aldermanic District: *
Commission District: 5 - Milton
Neighborhood: See Map
Property ID: See Map (Various)

*Newly Annexed Parcel - Needs
Aldermanic District Determination

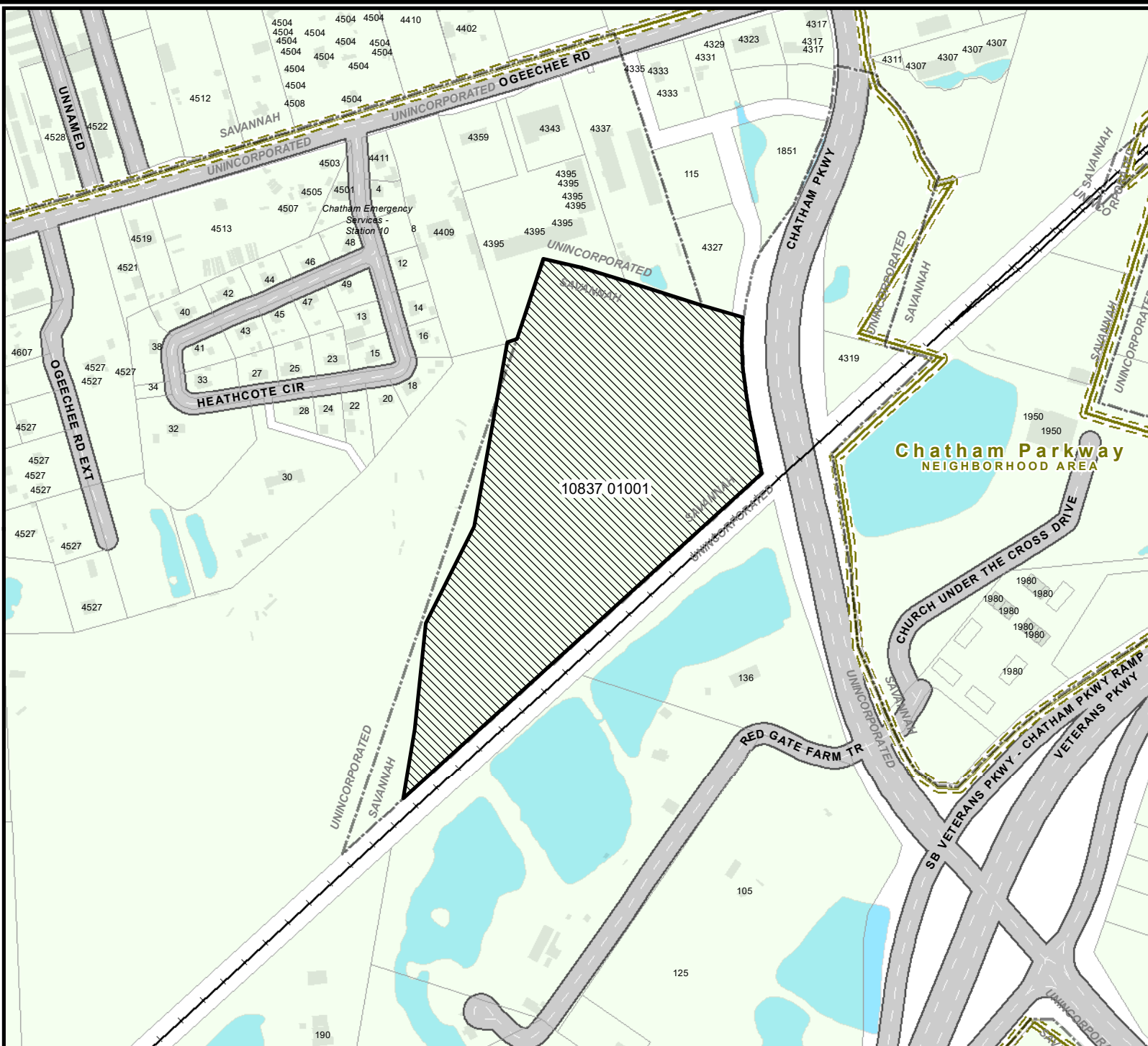

THIS MAP IS A COMPILATION OF INFORMATION FROM VARIOUS SOURCES AND SCALES. IN MOST CASES THE INFORMATION HAS NOT BEEN FIELD VERIFIED. USE THIS MAP FOR GENERAL PLANNING PURPOSES ONLY.



1 inch = 500 feet



Date: 5/25/2023

CHATHAM COUNTY - SAVANNAH
METROPOLITAN PLANNING COMMISSION
110 E. STATE ST. SAVANNAH, GA 31412-8246 PHONE 912-651-1440

ZONING MAP

File: 23-002721-ZA
 Address: Ogeechee Rd/Chatham Pkwy
 Savannah, Ga
 Aldermanic District: **
 Commission District: 5 - Milton
 Neighborhood: See Map
 Property ID: See Map (Various)

** Newly Annexed Parcel - Needs
 Aldermanic District Determination

Current Property Zoning
 is Primarily
 PUD-B-C-CO
 Proposed Property Zoning*:
 RMF-2-15

*Unless Otherwise Noted

 ZONING

Date: 5/25/2023



CHATHAM COUNTY - SAVANNAH
METROPOLITAN PLANNING COMMISSION
 110 E. STATE ST. SAVANNAH, GA 31412-8246 PHONE 912-651-1440

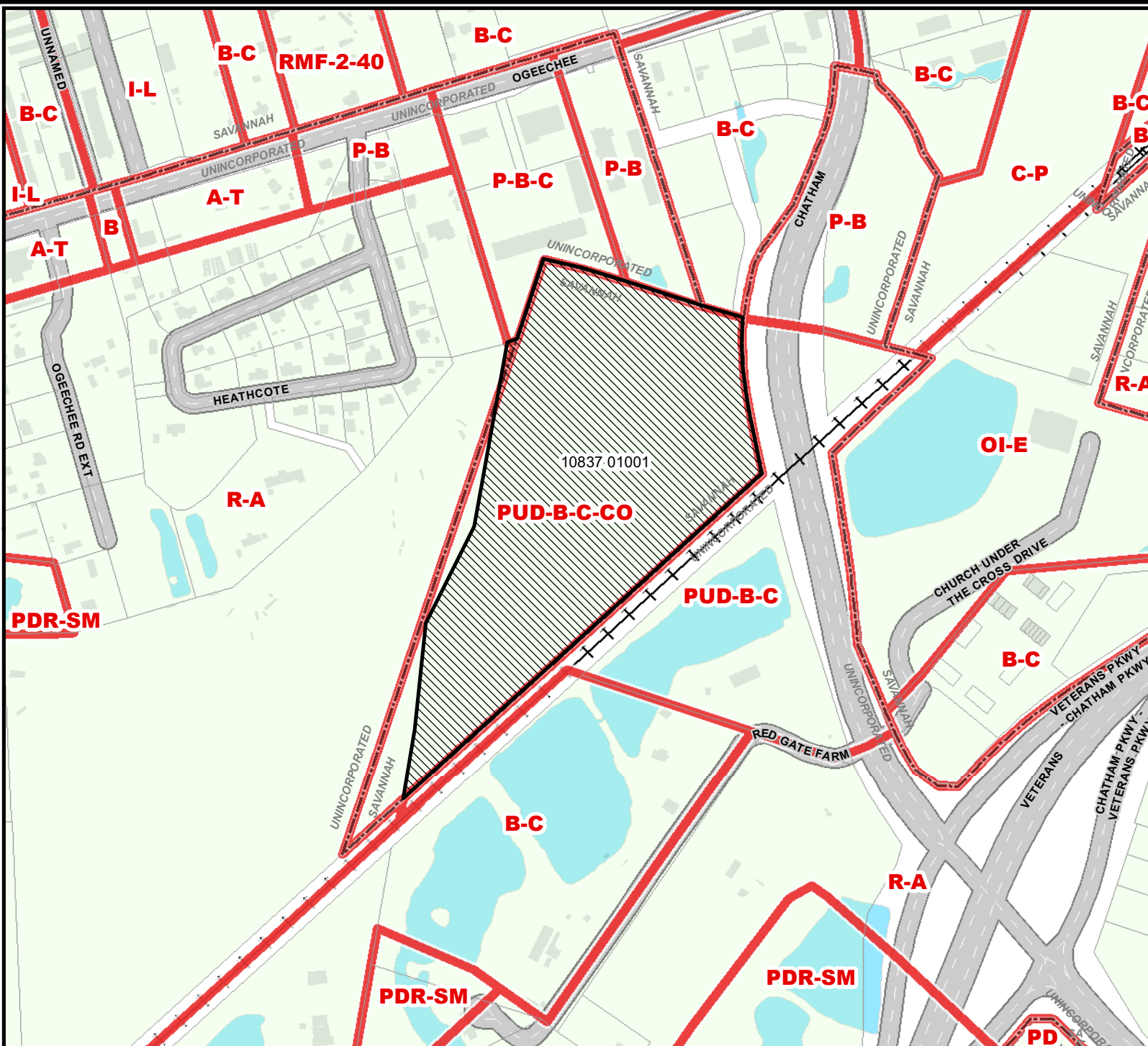

THIS MAP IS A COMPILATION OF INFORMATION FROM VARIOUS SOURCES AND SCALES. IN MOST CASES THE INFORMATION HAS NOT BEEN FIELD VERIFIED. USE THIS MAP FOR GENERAL PLANNING PURPOSES ONLY.



1 inch = 500 feet

D

AERIAL MAP

File: 23-002721-ZA
Address: Ogeechee Rd/Chatham Pkwy
Savannah, Ga
Aldermanic District: **
Commission District: 5 - Milton
Neighborhood: See Map
Property ID: See Map (Various)

** Newly Annexed Parcel - Needs
Aldermanic District Determination

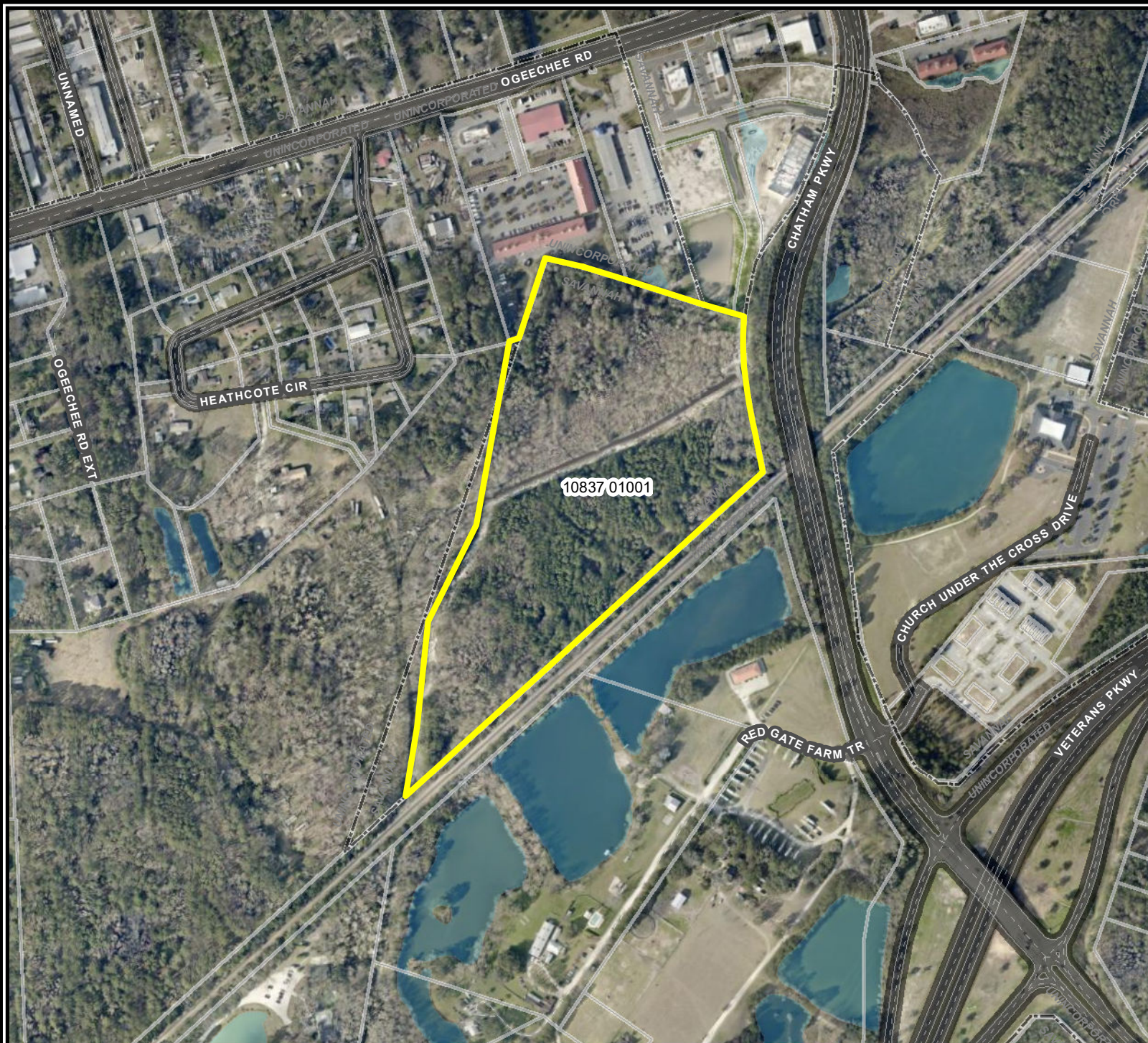

10837 01001

THIS MAP IS A COMPILATION OF INFORMATION FROM VARIOUS SOURCES AND SCALES. IN MOST CASES THE INFORMATION HAS NOT BEEN FIELD VERIFIED. USE THIS MAP FOR GENERAL PLANNING PURPOSES ONLY.



1 inch = 500 feet



Date: 5/25/2023

CHATHAM COUNTY - SAVANNAH
METROPOLITAN PLANNING COMMISSION
110 E. STATE ST. SAVANNAH, GA 31412-8246 PHONE 912-651-1440

FUTURE LAND USE

File: 23-002721-ZA
 Address: Ogeechee Rd/Chatham Pkwy
 Savannah, Ga
 Aldermanic District: **
 Commission District: 5 - Milton
 Neighborhood: See Map
 Property ID: See Map (Various)

** Newly Annexed Parcel - Needs
 Aldermanic District Determination

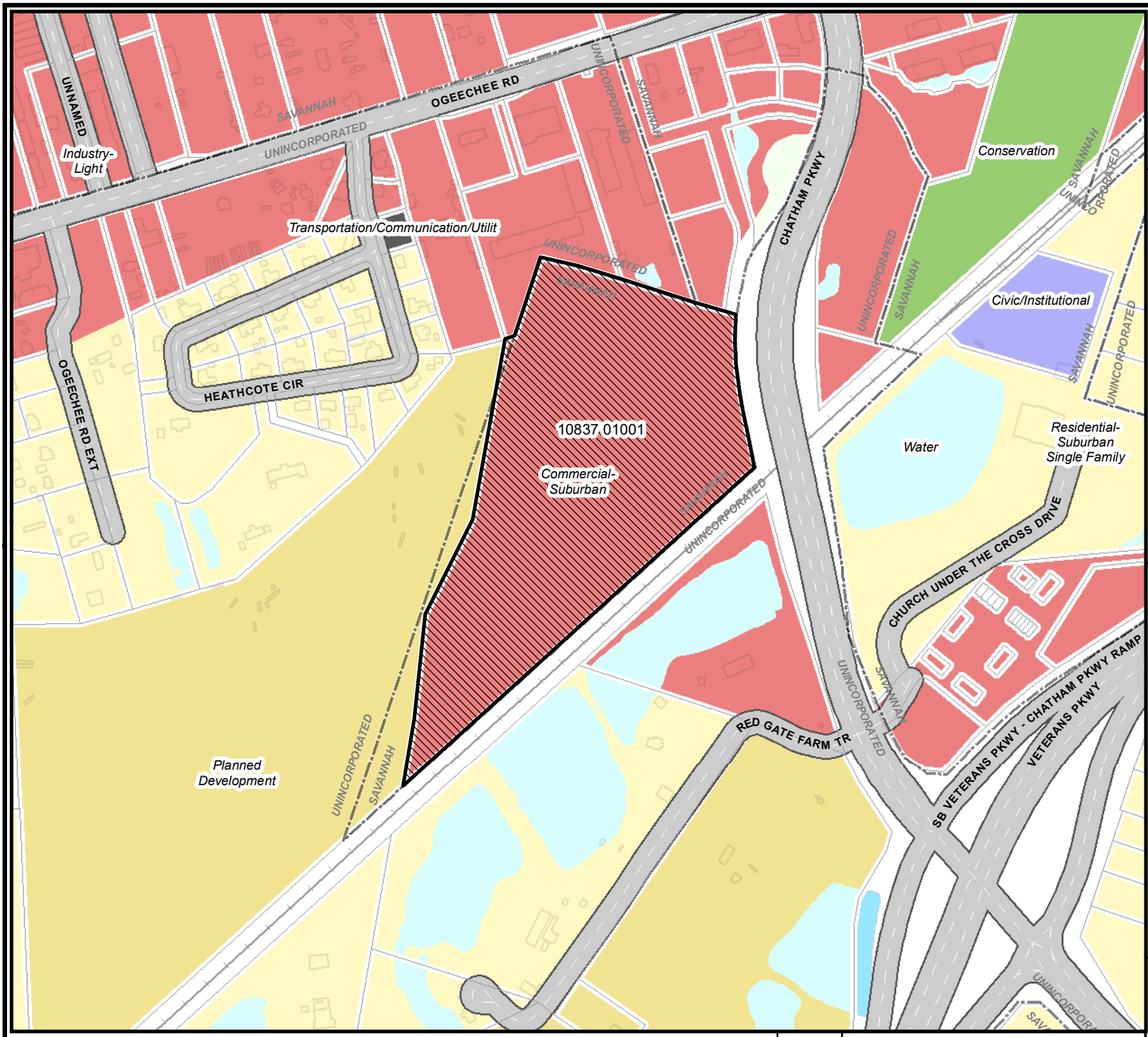

- Open Water
- Commercial- Suburban
- Residential- Suburban Single Family
- Planned Development
- Industry- Light
- Civic/Institutional
- Transportation/Communication/Utilit
- Conservation

Date: 5/25/2023



CHATHAM COUNTY - SAVANNAH
METROPOLITAN PLANNING COMMISSION
 110 E. STATE ST. SAVANNAH, GA 31412-8246 PHONE 912-651-1440

THIS MAP IS A COMPILATION OF INFORMATION FROM VARIOUS SOURCES AND SCALES. IN MOST CASES THE INFORMATION HAS NOT BEEN FIELD VERIFIED. USE THIS MAP FOR GENERAL PLANNING PURPOSES ONLY.



1 inch = 500 feet

LABEL MAP

File: 23-002721-ZA
Address: Ogeechee Rd/Chatham Pkwy
Savannah, Ga
Aldermanic District: **
Commission District: 5 - Milton
Neighborhood: See Map
Property ID: See Map (Various)
** Newly Annexed Parcel - Needs
Aldermanic District Determination

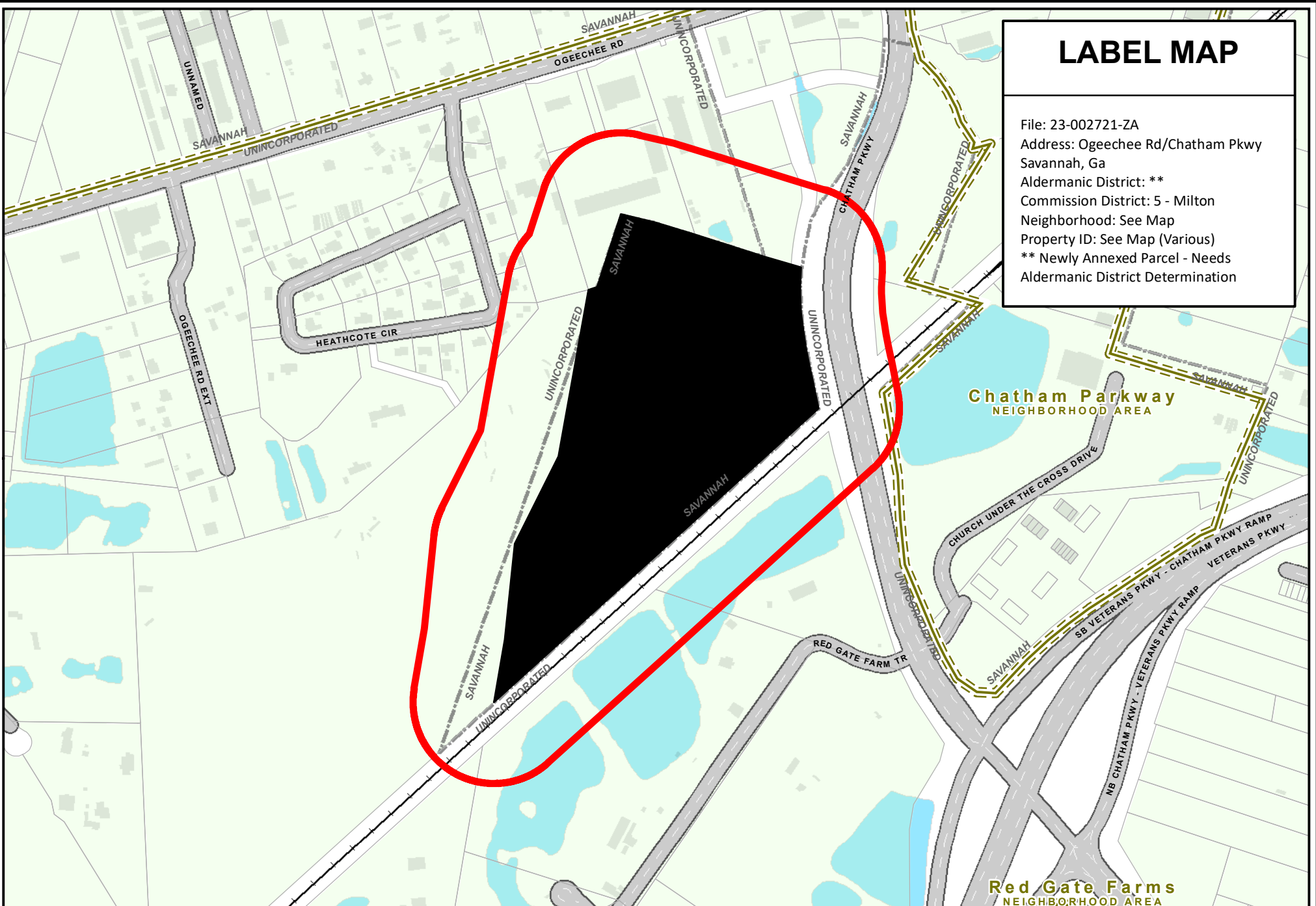

THIS MAP IS A COMPILATION OF INFORMATION FROM VARIOUS SOURCES AND SCALES. IN MOST CASES THE INFORMATION HAS NOT BEEN FIELD VERIFIED.
USE THIS MAP FOR GENERAL PLANNING PURPOSES ONLY.



Date: 5/25/2023

1 inch = 500 feet



CHATHAM COUNTY - SAVANNAH
METROPOLITAN PLANNING COMMISSION
110 E. STATE ST. SAVANNAH, GA 31412-8246 PHONE 912-651-1440