

# VICINITY MAP

File: 22-002692-ZA  
 Address: Wild Heron Rd  
 Savannah, Ga  
 Aldermanic District: 6 - Purtee  
 Commission District: 6 - Whitely  
 Neighborhood: Wild Heron Area  
 Property ID: 21003 03001 (Portion)

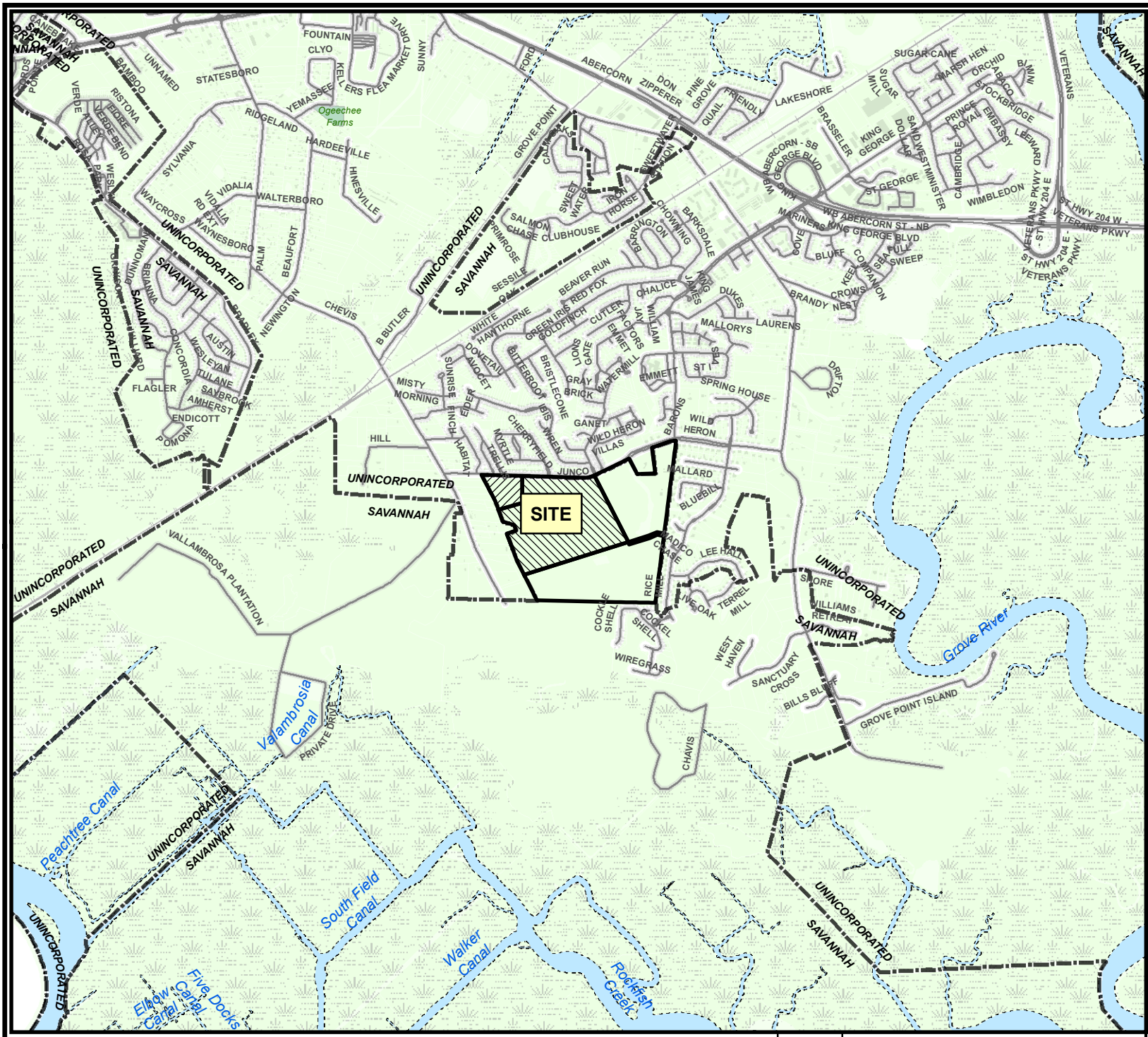

THIS MAP IS A COMPILATION OF INFORMATION FROM VARIOUS SOURCES AND SCALES. IN MOST CASES THE INFORMATION HAS NOT BEEN FIELD VERIFIED. USE THIS MAP FOR GENERAL PLANNING PURPOSES ONLY.



1 inch = 3,000 feet

# TAX MAP

File: 22-002692-ZA  
 Address: Wild Heron Rd  
 Savannah, Ga  
 Aldermanic District: 6 - Purtee  
 Commission District: 6 - Whitely  
 Neighborhood: Wild Heron Area  
 Property ID: 21003 03001 (Portion)

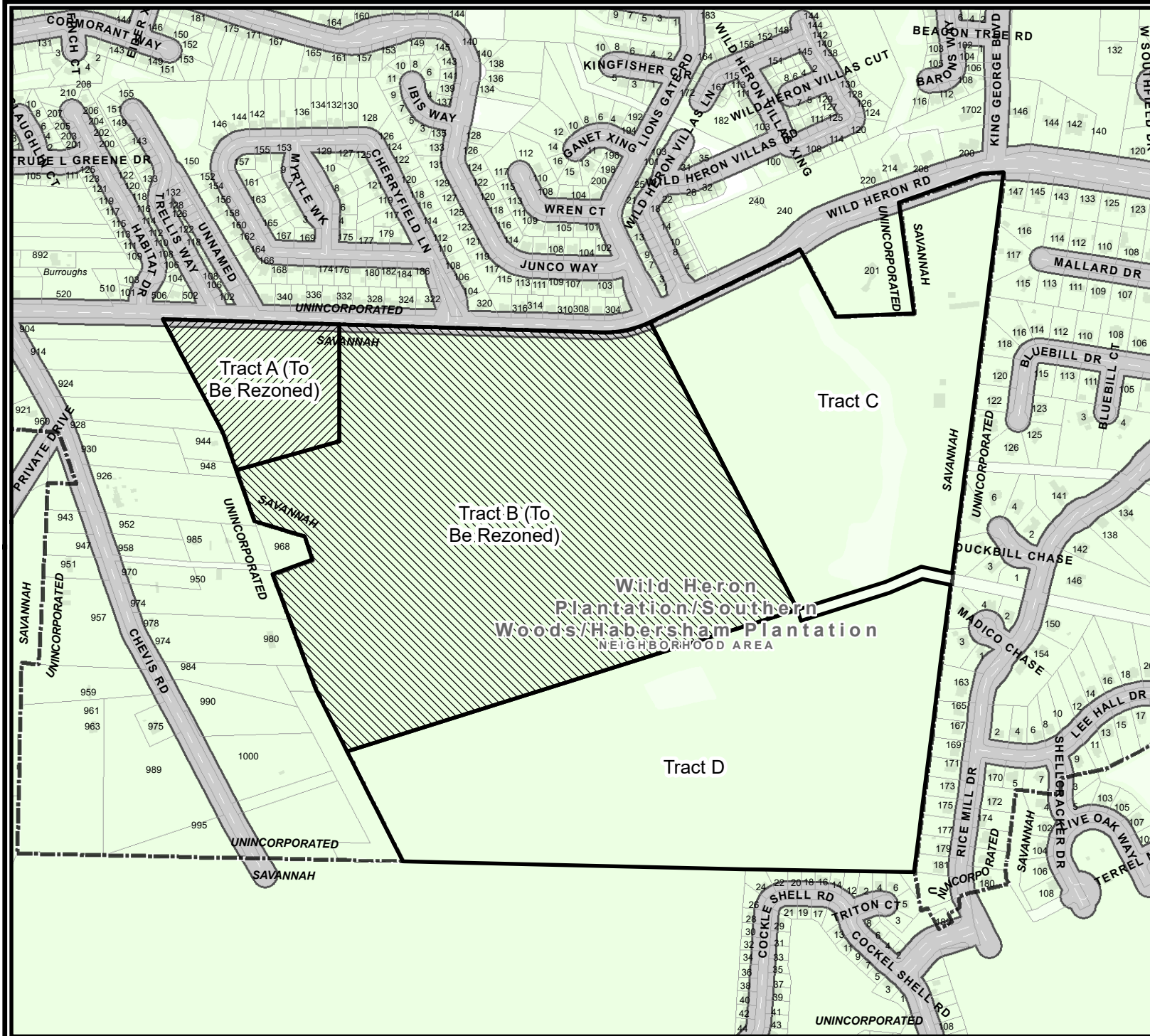

THIS MAP IS A COMPILATION OF INFORMATION FROM VARIOUS SOURCES AND SCALES. IN MOST CASES THE INFORMATION HAS NOT BEEN FIELD VERIFIED. USE THIS MAP FOR GENERAL PLANNING PURPOSES ONLY.



1 inch = 700 feet

Date: 6/13/2022



CHATHAM COUNTY - SAVANNAH  
**METROPOLITAN PLANNING COMMISSION**  
 110 E. STATE ST. SAVANNAH, GA 31412-8246 PHONE 912-651-1440

# AERIAL MAP

File: 22-002692-ZA  
 Address: Wild Heron Rd  
 Savannah, Ga  
 Aldermanic District: 6 - Purtee  
 Commission District: 6 - Whitely  
 Neighborhood: Wild Heron Area  
 Property ID: 21003 03001 (Portion)

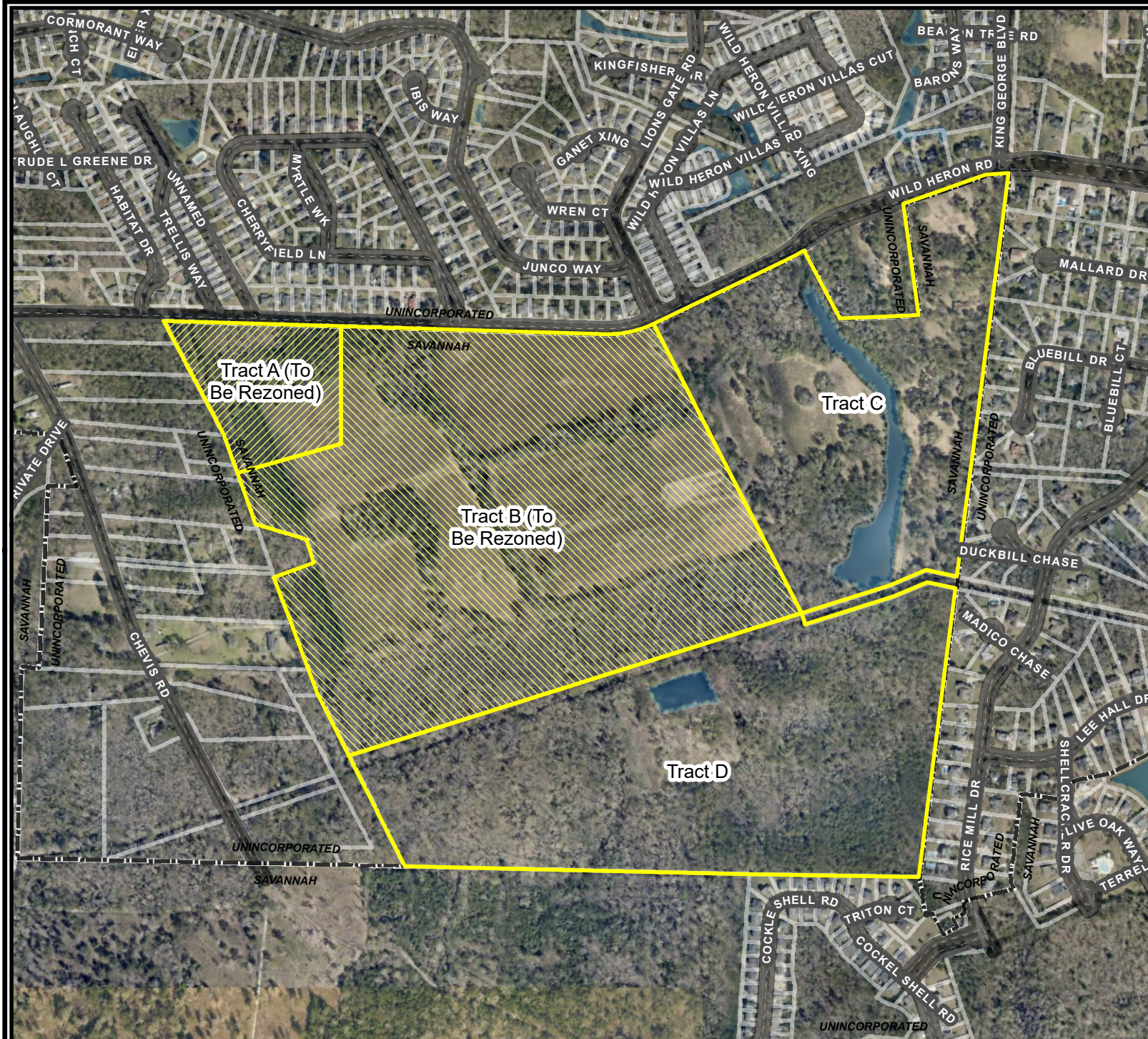

THIS MAP IS A COMPILATION OF INFORMATION FROM VARIOUS SOURCES AND SCALES. IN MOST CASES THE INFORMATION HAS NOT BEEN FIELD VERIFIED. USE THIS MAP FOR GENERAL PLANNING PURPOSES ONLY.



1 inch = 700 feet



Date: 6/13/2022

CHATHAM COUNTY - SAVANNAH  
**METROPOLITAN PLANNING COMMISSION**  
 110 E. STATE ST. SAVANNAH, GA 31412-8246 PHONE 912-651-1440

# ZONING MAP

File: 22-002692-ZA  
 Address: Wild Heron Rd  
 Savannah, Ga  
 Aldermanic District: 6 - Purtee  
 Commission District: 6 - Whitely  
 Neighborhood: Wild Heron Area  
 Property ID: 21003 03001 (Portion)

Current Property Zoning  
 is Primarily  
 A-1  
 Proposed Property Zoning:  
 Tract A: RMF-1-X  
 Tract B: RSF-4

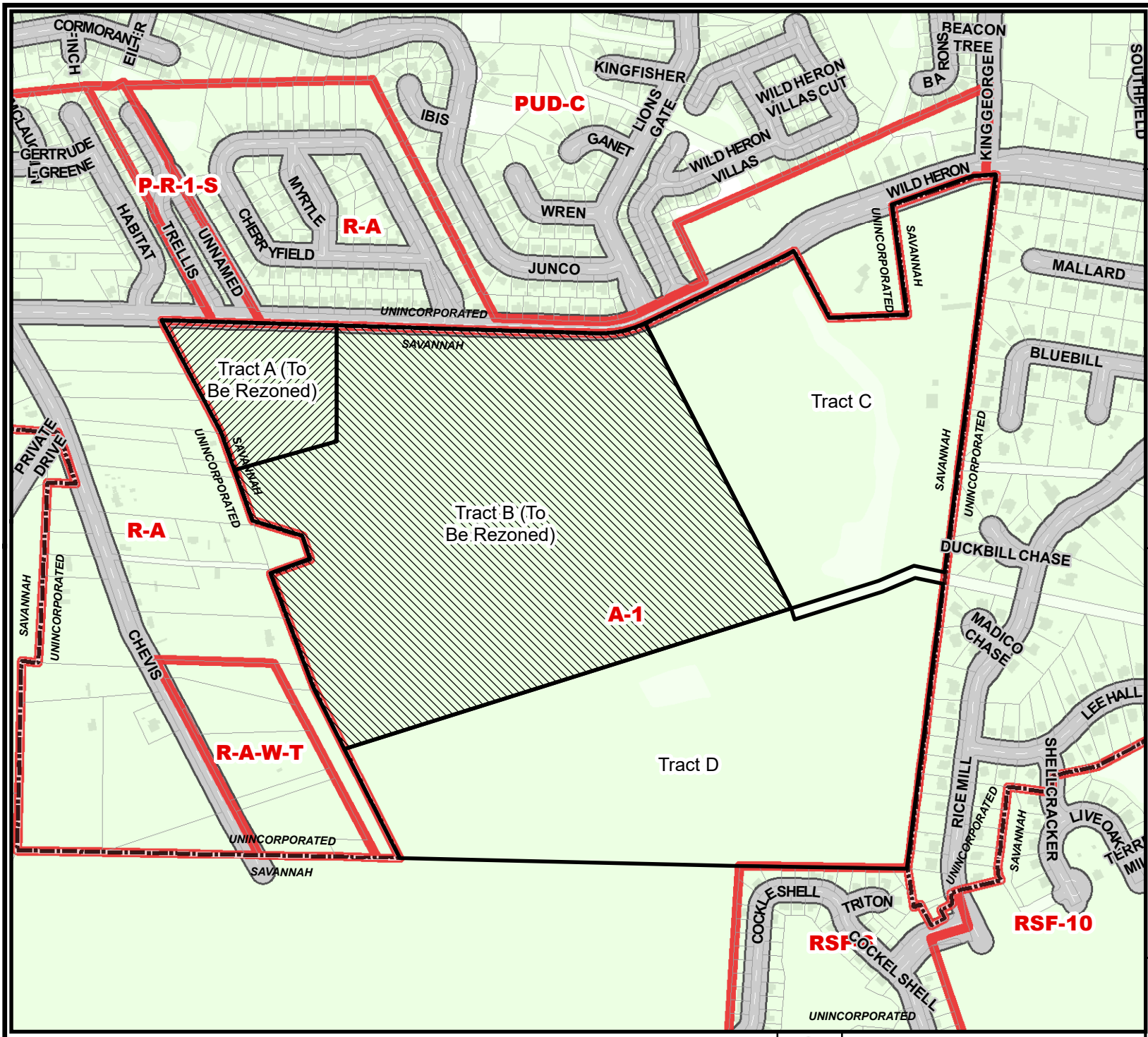

ZONING



Date: 6/13/2022

CHATHAM COUNTY - SAVANNAH  
**METROPOLITAN PLANNING COMMISSION**  
 110 E. STATE ST. SAVANNAH, GA 31412-8246 PHONE 912-651-1440

THIS MAP IS A COMPILATION OF INFORMATION FROM VARIOUS SOURCES AND SCALES. IN MOST CASES THE INFORMATION HAS NOT BEEN FIELD VERIFIED. USE THIS MAP FOR GENERAL PLANNING PURPOSES ONLY.



1 inch = 700 feet

# FUTURE LAND USE

File: 22-002692-ZA  
 Address: Wild Heron Rd  
 Savannah, Ga  
 Aldermanic District: 6 - Purtee  
 Commission District: 6 - Whitely  
 Neighborhood: Wild Heron Area  
 Property ID: 21003 03001 (Portion)

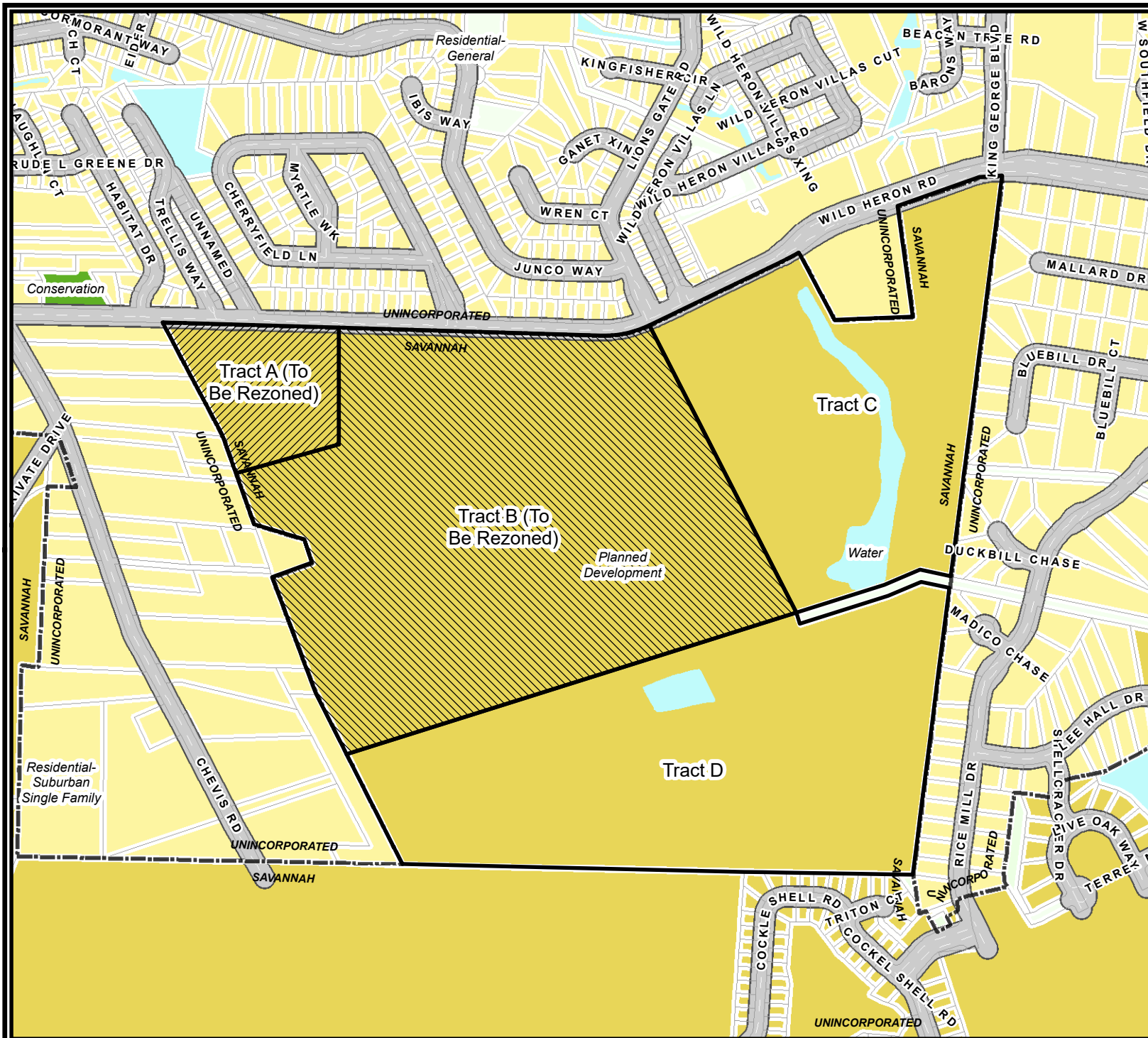

- Open Water
- Residential- Suburban Single Family
- Residential- General
- Planned Development
- Conservation

Date: 6/13/2022



CHATHAM COUNTY - SAVANNAH  
**METROPOLITAN PLANNING COMMISSION**  
 110 E. STATE ST. SAVANNAH, GA 31412-8246 PHONE 912-651-1440

THIS MAP IS A COMPILATION OF INFORMATION FROM VARIOUS SOURCES AND SCALES. IN MOST CASES THE INFORMATION HAS NOT BEEN FIELD VERIFIED. USE THIS MAP FOR GENERAL PLANNING PURPOSES ONLY.



1 inch = 700 feet

# LABEL MAP

File: 22-002692-ZA  
Address: Wild Heron Rd  
Savannah, Ga  
Aldermanic District: 6 - Purtee  
Commission District: 6 - Whitely  
Neighborhood: Wild Heron Area  
Property ID: 21003 03001 (Portion)

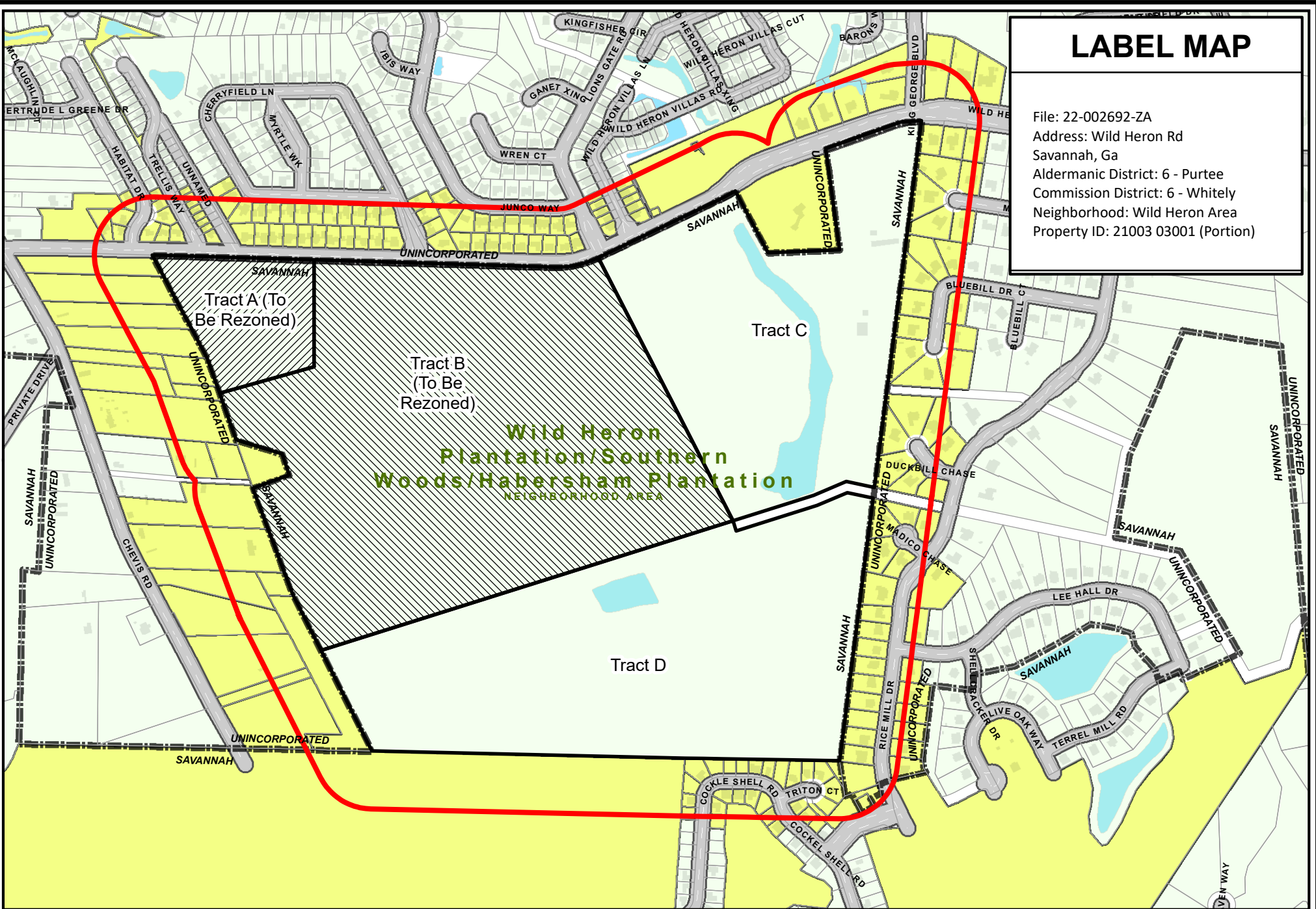

THIS MAP IS A COMPILATION OF INFORMATION FROM VARIOUS SOURCES AND SCALES. IN MOST CASES THE INFORMATION HAS NOT BEEN FIELD VERIFIED.  
**USE THIS MAP FOR GENERAL PLANNING PURPOSES ONLY.**



Date: 6/13/2022

1 inch = 700 feet



CHATHAM COUNTY · SAVANNAH  
**METROPOLITAN PLANNING COMMISSION**  
110 E. STATE ST. SAVANNAH, GA 31412-8246 PHONE 912-651-1440