

# AERIAL MAP

File: 22-005903-ZA  
Address: 5106 Skidaway Rd.  
Savannah, Ga  
Aldermanic District: 3 - Wilder-Bryan  
Commission District: 3 - Lockett  
Neighborhood: See Map  
Property ID: See Map

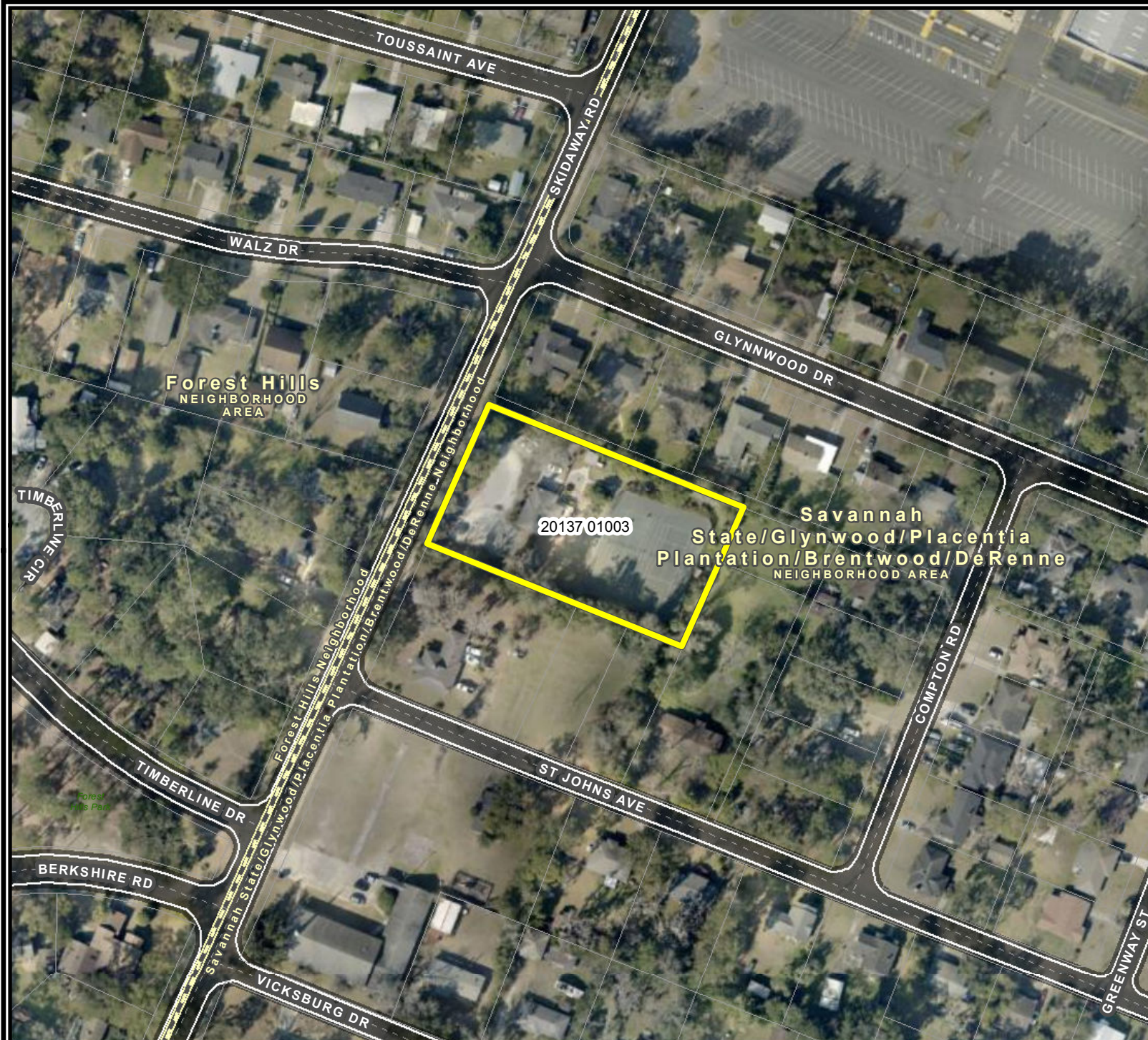

THIS MAP IS A COMPILATION OF INFORMATION FROM VARIOUS SOURCES AND SCALES. IN MOST CASES THE INFORMATION HAS NOT BEEN FIELD VERIFIED. USE THIS MAP FOR GENERAL PLANNING PURPOSES ONLY.



1 inch = 150 feet

D



Date: 12/22/2022

CHATHAM COUNTY - SAVANNAH  
METROPOLITAN PLANNING COMMISSION  
110 E. STATE ST. SAVANNAH, GA 31412-8246 PHONE 912-651-1440

# VICINITY MAP

File: 22-005903-ZA  
 Address: 5106 Skidaway Rd.  
 Savannah, Ga  
 Aldermanic District: 3 - Wilder-Bryan  
 Commission District: 3 - Lockett  
 Neighborhood: See Map  
 Property ID: See Map

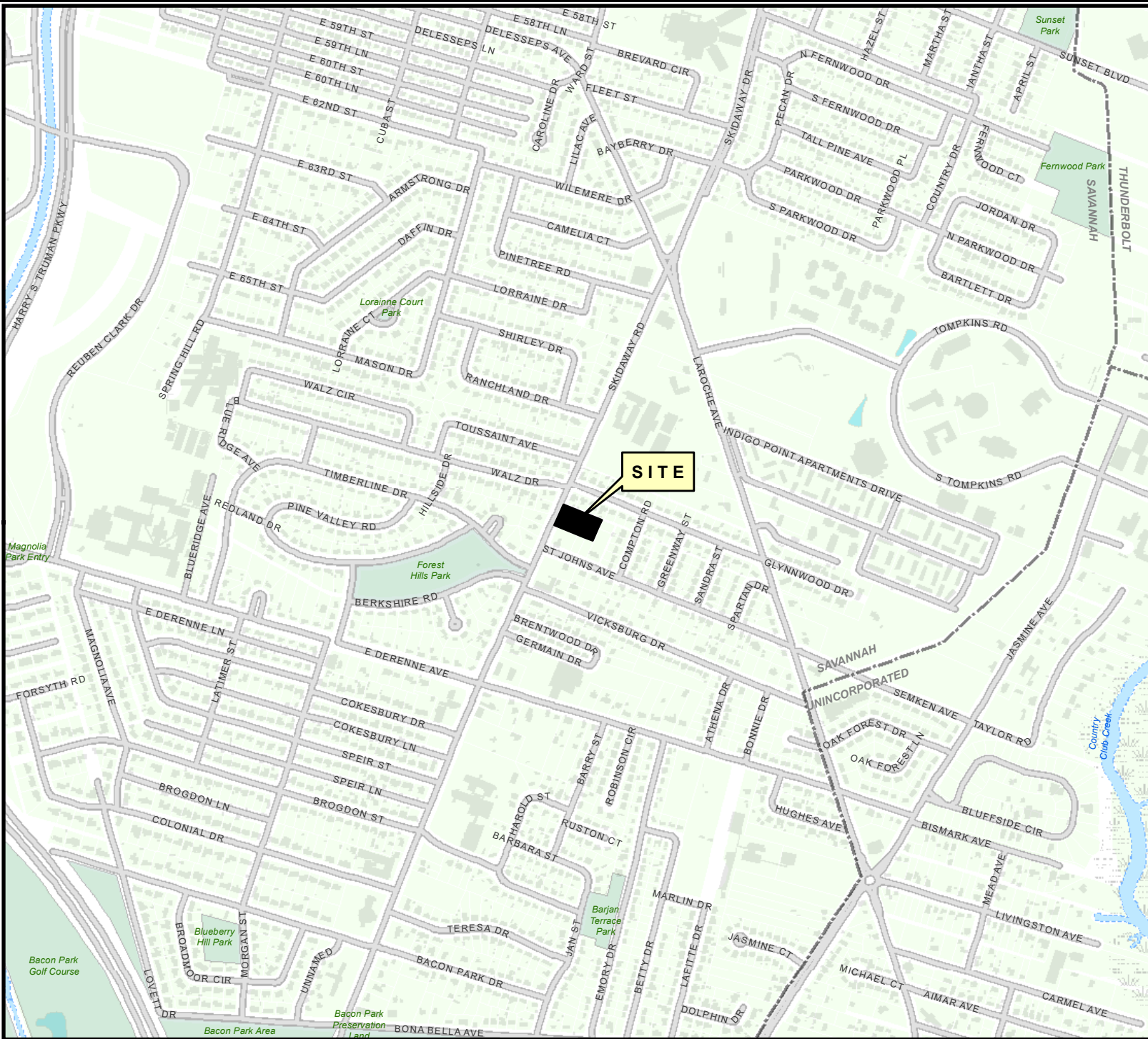

**SITE**

THIS MAP IS A COMPILATION OF INFORMATION FROM VARIOUS SOURCES AND SCALES. IN MOST CASES THE INFORMATION HAS NOT BEEN FIELD VERIFIED. USE THIS MAP FOR GENERAL PLANNING PURPOSES ONLY.



1 inch = 1,000 feet

Date: 12/22/2022



CHATHAM COUNTY - SAVANNAH  
**METROPOLITAN PLANNING COMMISSION**  
 110 E. STATE ST. SAVANNAH, GA 31412-8246 PHONE 912-651-1440

# ZONING MAP

File: 22-005903-ZA  
Address: 5106 Skidaway Rd.  
Savannah, Ga  
Aldermanic District: 3 - Wilder-Bryan  
Commission District: 3 - Lockett  
Neighborhood: See Map  
Property ID: See Map

Current Property Zoning  
is Primarily  
RSF-6  
Proposed Property Zoning:  
OI

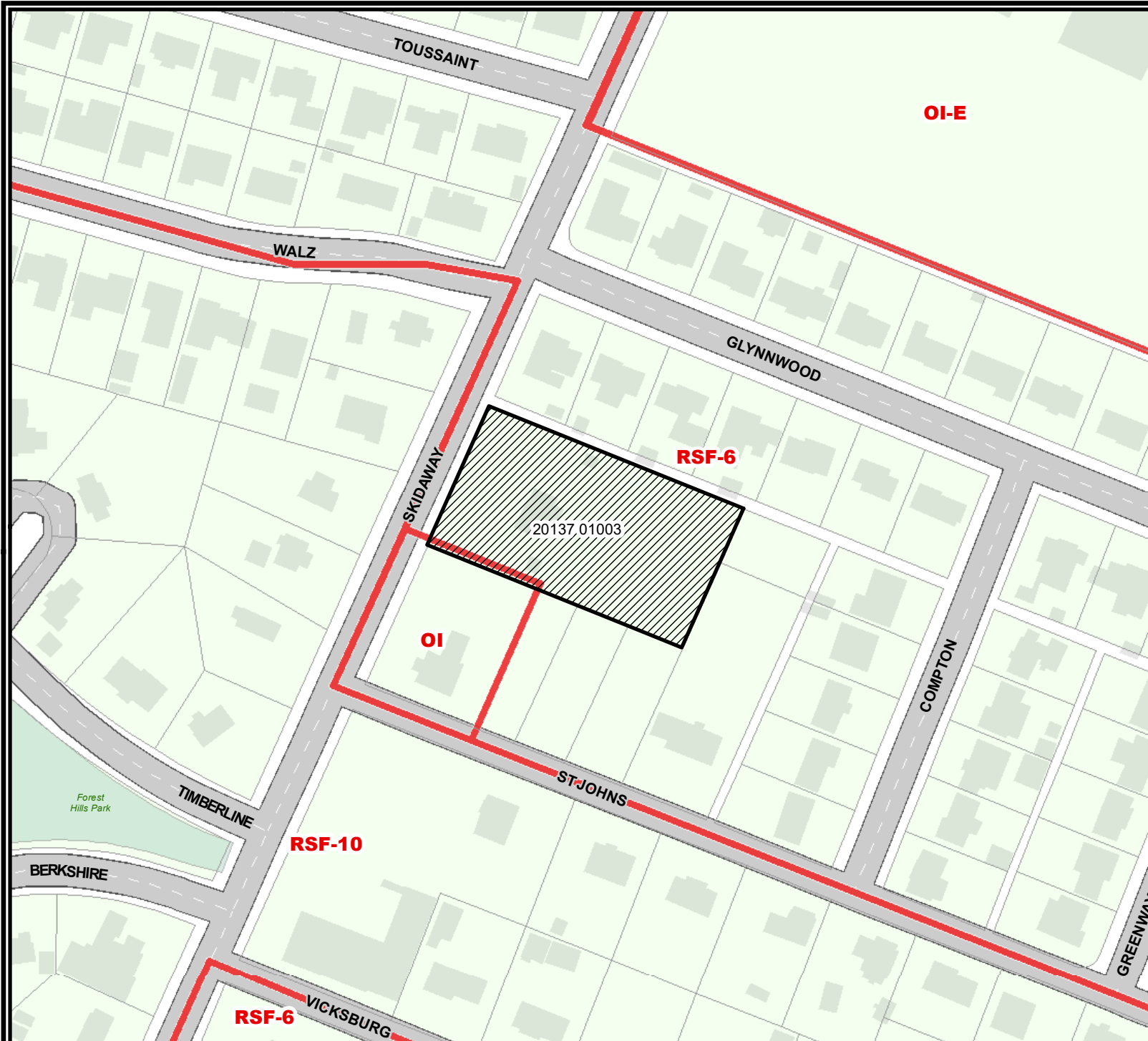

THIS MAP IS A COMPILATION OF INFORMATION FROM VARIOUS SOURCES AND SCALES. IN MOST CASES THE INFORMATION HAS NOT BEEN FIELD VERIFIED. USE THIS MAP FOR GENERAL PLANNING PURPOSES ONLY.



1 inch = 150 feet



Date: 12/22/2022

CHATHAM COUNTY - SAVANNAH  
METROPOLITAN PLANNING COMMISSION  
110 E. STATE ST. SAVANNAH, GA 31412-8246 PHONE 912-651-1440