

NOTES

1. THE PURPOSE OF THIS EXHIBIT IS TO SHOW INFORMATION PERTAINING TO THE GEORGIA POWER EASEMENT AREA DEPICTED HEREON. OTHER FEATURES AND IMPROVEMENTS MAY EXIST WHICH ARE NOT SHOWN. THIS EXHIBIT IS NOT INTENDED TO BE A FULL AND COMPLETE SURVEY OF THE SUBJECT PROPERTY.
2. ALL EASEMENT LOCATIONS ARE SUBJECT TO FINAL SURVEY.
3. EXISTING AND PROPOSED EQUIPMENT LOCATIONS SHOWN ARE BASED ON INFORMATION PROVIDED BY GEORGIA POWER. FINAL PLACEMENT OF ALL EQUIPMENT IS SUBJECT TO CHANGE AND SHOULD BE VERIFIED PER FINAL CONSTRUCTION PLANS.

EXISTING FEATURES FIELD LOCATED

EXISTING LEGEND

- N/F = NOW OR FORMERLY
- P = PROPERTY LINE
- R/W = RIGHT-OF-WAY
- OHW = OVERHEAD WIRE
- EDGE OF PAVEMENT = - - - - -
- POLE = ⊕
- DOWN GUY ANCHOR = ———>
- EXISTING 60" REINFORCED CONCRETE PIPELINE = ——— ST ———

PROPOSED LEGEND

- TREE TRIM EASEMENT []

CHATHAM COUNTY, GEORGIA
1401 E VICTORY DR, SAVANNAH, GA

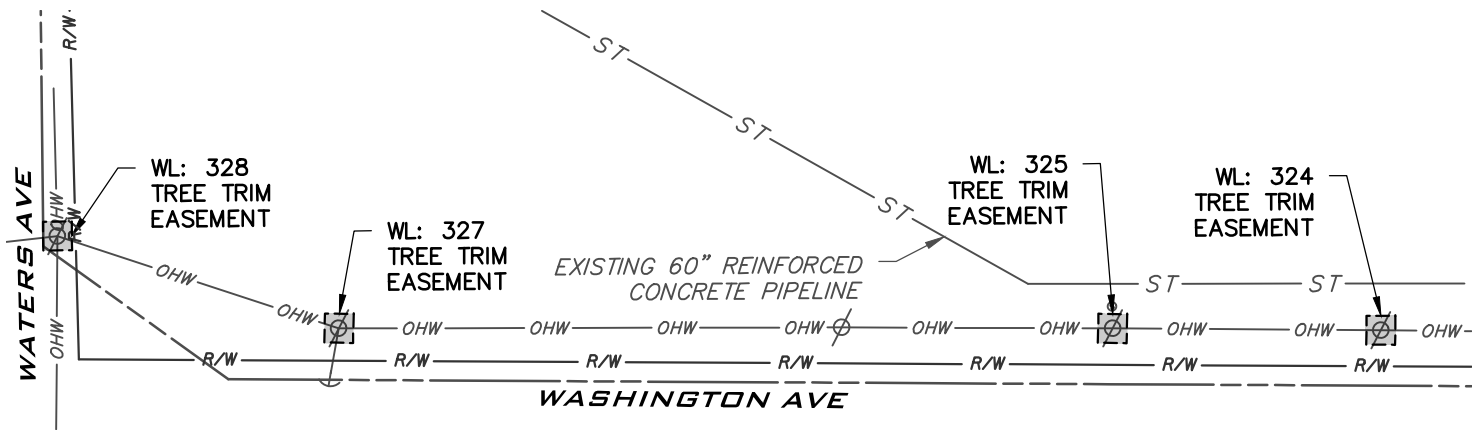
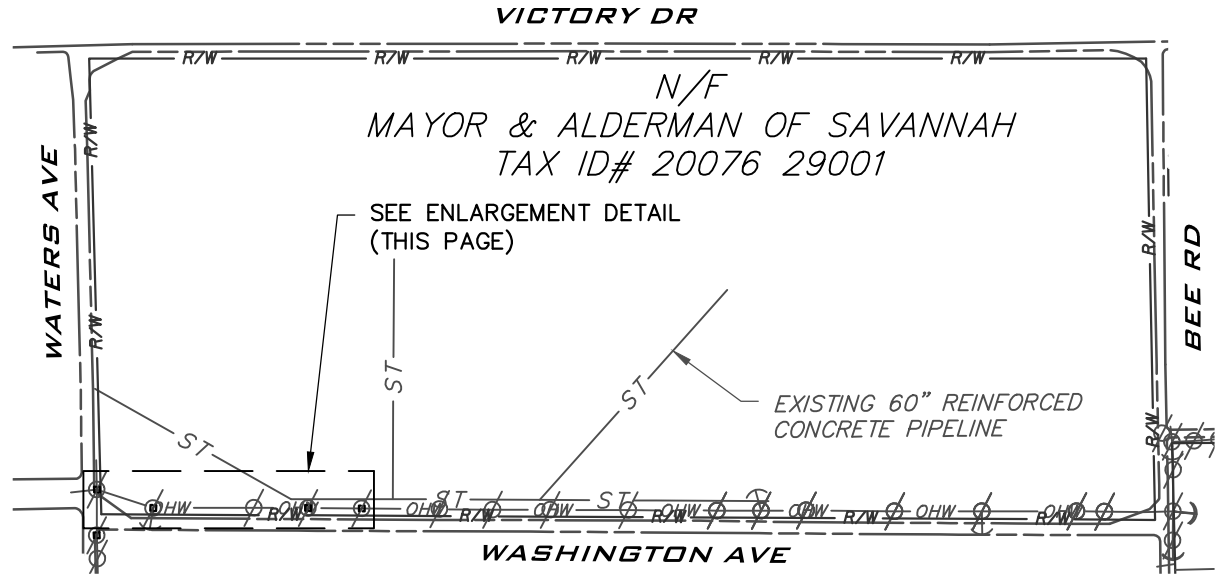

EASEMENT ENLARGEMENT DETAIL
NOT TO SCALE

EXHIBIT "A"

REVISIONS	DATE	LIMS PROJECT 2021070105	GEORGIA POWER COMPANY PERMANENT EASEMENT EXHIBIT "A" ON THE PROPERTY OF MAYOR & ALDERMAN OF SAVANNAH CHATHAM COUNTY GEORGIA	DRAWN: RHU
		LIMS PARCEL 001		CWP: 3
DRAWING NOT TO SCALE				SCALE: NOT TO SCALE
				DATE: 10/08/24
				CHECKED: SB