

PROPERTY AND EXISTING R/W LINE	---
REQUIRED R/W LINE	---
CONSTRUCTION LIMITS	---C---F---
EASEMENT FOR CONSTR & MAINTENANCE OF SLOPES	[Hatched Box]
EASEMENT FOR ACCESS	[Hatched Box]
DITCH LINE	---

BEGIN LIMIT OF ACCESS.....BLA	---
END LIMIT OF ACCESS.....ELA	---
EXISTING LIMIT OF ACCESS	---∞---
REQ'D LIMIT OF ACCESS	---∞---
EXISTING LIMIT OF ACCESS & R/W	--- ---
REQ'D LIMIT OF ACCESS & R/W	--- ---
ORANGE BARRIER FENCE	●●●
ESA - ENV. SENSITIVE AREA	▼▼▼

DATE	REVISIONS	DATE	REVISIONS

DATE	REVISIONS

CITY OF SAVANNAH
RIGHT OF WAY MAP

PROJECT NO.
COUNTY:
LAND LOT NO:
LAND DISTRICT:
GMD
DATE

DRAWING No.
60-0003

SH 3 OF 7

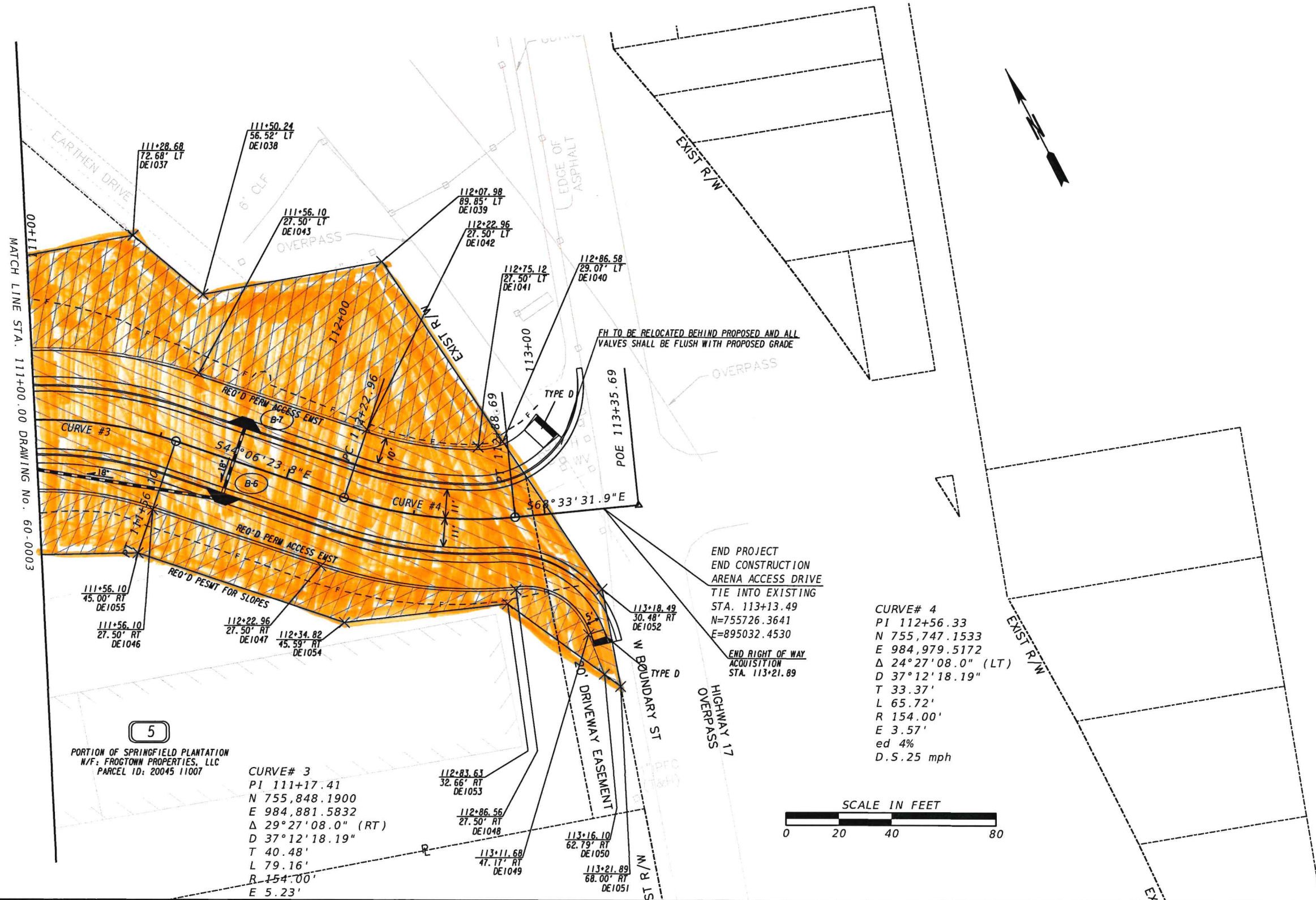

CURVE# 4
 PI 112+56.33
 N 755,747.1533
 E 984,979.5172
 Δ 24°27'08.0" (LT)
 D 37°12'18.19"
 T 33.37'
 L 65.72'
 R 154.00'
 E 3.57'
 ed 4%
 D.S.25 mph



5
 PORTION OF SPRINGFIELD PLANTATION
 N/F: FROGTOWN PROPERTIES, LLC
 PARCEL ID: 20045 11007

CURVE# 3
 PI 111+17.41
 N 755,848.1900
 E 984,881.5832
 Δ 29°27'08.0" (RT)
 D 37°12'18.19"
 T 40.48'
 L 79.16'
 R 154.00'
 E 5.23'

PROPERTY AND EXISTING R/W LINE	---
REQUIRED R/W LINE	---
CONSTRUCTION LIMITS	---
EASEMENT FOR CONSTR & MAINTENANCE OF SLOPES	---
EASEMENT FOR ACCESS	---
DITCH LINE	---

BEGIN LIMIT OF ACCESS.....BLA	---
END LIMIT OF ACCESS.....ELA	---
EXISTING LIMIT OF ACCESS	---
REQ'D LIMIT OF ACCESS	---
EXISTING LIMIT OF ACCESS & R/W	---
REQ'D LIMIT OF ACCESS & R/W	---
ORANGE BARRIER FENCE	---
ESA - ENV. SENSITIVE AREA	---

DATE	REVISIONS	DATE	REVISIONS

CITY OF SAVANNAH
 RIGHT OF WAY MAP

PROJECT NO.
 COUNTY:
 LAND LOT NO:
 LAND DISTRICT:
 GMD
 DATE

SH 4 OF 7

DRAWING No.
60-0004

PARCEL 01
SLOPE EASEMENT TRACT 1

PNT	OFFSET/ DIST	STATION/ BEARING	NORTHING/EASTING COORDINATES	ALIGNMENT
DE1001	35.07 L	102+11.73	N 755781.64 E 984020.19	Cohen Street CL
	31.25	N12°57'58.02"W		
DE1002	64.27 L	102+20.17	N 755812.10 E 984013.18	Cohen Street CL
	37.46	S43°59'10.53"E		
DE1003	27.74 L	102+26.59	N 755785.14 E 984039.20	Cohen Street CL
	19.33	S79°34'15.11"W		
DE1001	35.07 L	102+11.73	N 755781.64 E 984020.19	Cohen Street CL
REOD EASMT = 301.68 SF				
REOD EASMT = 0.01 ACRES				

PARCEL 01
SLOPE EASEMENT TRACT 2

PNT	OFFSET/ DIST	STATION/ BEARING	NORTHING/EASTING COORDINATES	ALIGNMENT
DE1006	19.75 R	101+74.24	N 755714.9912 E 984027.9268	Cohen Street CL
ARC LENGTH = 19.19				
CHORD BEAR = N85°48'54.98"E				
LNTH CHORD = 19.14				
RADIUS = 76.36				
DEGREE = 246.18°				
DE1007	23.46 R	101+96.10	N 755725.7459 E 984043.7609	Cohen Street CL
	39.70	N63°00'55.94"E		
DE1008	27.50 R	102+41.99	N 755743.7593 E 984079.1379	Cohen Street CL
	28.76	S43°59'10.53"E		
DE1010	55.00 R	102+50.40	N 755723.0683 E 984099.1093	Cohen Street CL
	76.93	S75°16'11.64"W		
DE1009	24.33 R	101+61.38	N 755703.5067 E 984024.7038	Cohen Street CL
	11.93	N15°40'33.08"E		
DE1006	19.75 R	101+74.24	N 755714.9912 E 984027.9268	Cohen Street CL
REOD EASMT = 1268.12 SF				
REOD EASMT = 0.03 ACRES				

PARCEL 01
ACCESS EASEMENT

PNT	OFFSET/ DIST	STATION/ BEARING	NORTHING/EASTING COORDINATES	ALIGNMENT
DE1005	12.54 R	101+89.54	N 755729.8841 E 984032.1062	Cohen Street CL
	53.11	N12°57'58.02"W		
DE1001	35.07 L	102+11.73	N 755781.6418 E 984020.1892	Cohen Street CL
	19.33	N79°34'15.11"E		
DE1003	27.74 L	102+26.59	N 755785.1402 E 984039.1959	Cohen Street CL
	28.95	S43°59'10.53"E		
DE1004	0.18 R	102+33.63	N 755764.3134 E 984059.2985	Cohen Street CL
	28.57	S43°59'10.53"E		
DE1008	27.50 R	102+41.99	N 755743.7593 E 984079.1379	Cohen Street CL
	39.70	S63°00'55.94"W		
DE1007	23.46 R	101+96.10	N 755725.7459 E 984043.7609	Cohen Street CL
	19.19			
CHORD BEAR = S53°48'54.98"W				
LNTH CHORD = 19.14				
RADIUS = 76.36				
DEGREE = 246.18°				
DE1006	19.75 R	101+74.24	N 755714.9912 E 984027.9268	Cohen Street CL
	15.47	N15°40'33.06"E		
DE1005	12.54 R	101+89.54	N 755729.8841 E 984032.1062	Cohen Street CL
REOD EASMT = 2028.84 SF				
REOD EASMT = 0.05 ACRES				

PARCEL 02
SLOPE EASEMENT TRACT 1

PNT	OFFSET/ DIST	STATION/ BEARING	NORTHING/EASTING COORDINATES	ALIGNMENT
DE1011	27.50 L	102+77.19	N 755808.7443 E 984085.5533	Cohen Street CL
	41.95	N30°34'46.11"E		
DE1012	50.00 L	103+12.60	N 755844.8607 E 984106.8950	Cohen Street CL
	87.40	N63°00'55.94"E		
DE1013	50.00 L	104+00.00	N 755884.5191 E 984184.7812	Cohen Street CL
	26.93	N41°12'50.94"E		
DE1014	60.00 L	104+25.00	N 755904.7741 E 984202.5220	Cohen Street CL
	104.08	N63°00'55.92"E		
DE1015	60.00 L	105+29.08	N 755952.0014 E 984295.2729	Cohen Street CL
	47.65	S73°58'49.70"E		
DE1016	27.50 L	105+63.93	N 755938.8514 E 984341.0736	Cohen Street CL
	286.74	S63°00'55.80"W		
DE1011	27.50 L	102+77.19	N 755808.7443 E 984085.5533	Cohen Street CL
REOD EASMT = 7001.43 SF				
REOD EASMT = 0.16 ACRES				

PARCEL 02
SLOPE EASEMENT TRACT 2

PNT	OFFSET/ DIST	STATION/ BEARING	NORTHING/EASTING COORDINATES	ALIGNMENT
DE1008	27.50 R	102+41.99	N 755743.7593 E 984079.1379	Cohen Street CL
	283.77	N63°00'55.94"E		
DE1018	27.50 R	105+25.76	N 755872.5197 E 984332.0139	Cohen Street CL
	66.46	S17°23'49.23"W		
DE1019	25.00 R	104+79.23	N 755809.0979 E 984312.1424	Cohen Street CL
	229.75	S68°00'34.43"W		
DE1010	55.00 R	102+50.40	N 755723.0683 E 984099.1093	Cohen Street CL
	28.76	N43°59'10.53"W		
DE1008	27.50 R	102+41.99	N 755743.7593 E 984079.1379	Cohen Street CL
REOD EASMT = 9802.58 SF				
REOD EASMT = 0.23 ACRES				

PARCEL 02
ACCESS EASEMENT

PNT	OFFSET/ DIST	STATION/ BEARING	NORTHING/EASTING COORDINATES	ALIGNMENT
DE1004	0.18 R	102+33.63	N 755764.3134 E 984059.2985	Cohen Street CL
	51.61	N30°34'46.11"E		
DE1011	27.50 L	102+77.19	N 755808.7443 E 984085.5533	Cohen Street CL
	286.74	N63°00'55.80"E		
DE1016	27.50 L	105+63.93	N 755938.8514 E 984341.0736	Cohen Street CL
	11.19	S73°58'49.70"E		
DE1017	19.87 L	105+72.11	N 755935.7632 E 984351.8296	Cohen Street CL
	66.28	S17°23'49.23"W		
DE1018	27.50 R	105+25.76	N 755872.5197 E 984332.0139	Cohen Street CL
	283.77	S63°00'55.94"W		
DE1008	27.50 R	102+41.99	N 755743.7593 E 984079.1379	Cohen Street CL
	28.57	N43°59'10.53"W		
DE1004	0.18 R	102+33.63	N 755764.3134 E 984059.2985	Cohen Street CL
REOD EASMT = 16770.02 SF				
REOD EASMT = 0.38 ACRES				

PARCEL 03
ACCESS EASEMENT

PNT	OFFSET/ DIST	STATION/ BEARING	NORTHING/EASTING COORDINATES	ALIGNMENT
DE1016	27.50 L	105+63.93	N 755938.8514 E 984341.0736	Cohen Street CL
	15.68	N63°00'54.58"E		
DE1020	27.50 L	105+79.61	N 755945.9645 E 984355.0432	Cohen Street CL
	10.70	S17°29'06.54"W		
DE1017	19.87 L	105+72.11	N 755935.7632 E 984351.8296	Cohen Street CL
	11.19	N73°58'49.70"W		
DE1016	27.50 L	105+63.93	N 755938.8514 E 984341.0736	Cohen Street CL
REOD EASMT = 59.82 SF				
REOD EASMT = 0.00 ACRES				

DATE	REVISIONS	DATE	REVISIONS

STATE OF GEORGIA
DEPARTMENT OF TRANSPORTATION
RIGHT OF WAY MAP

PROJECT NO.
COUNTY:
LAND LOT NO:
LAND DISTRICT:
GMD
DATE

SH 5 OF 7

DRAWING No.
60-0005

PARCEL 03
SLOPE EASEMENT

PNT	OFFSET/ DIST	STATION/ BEARING	NORTHING/EASTING COORDINATES	ALIGNMENT
DE1015	60.00 L	105+29.08	N 755952.0014 E 984295.2729	Cohen Street CL
	82.43	N63°00'55.94"E		
DE1021	60.00 L	106+11.51	N 755989.4025 E 984368.7260	Cohen Street CL
	45.54	S17°29'03.48"W		
DE1020	27.50 L	105+79.61	N 755945.9645 E 984355.0432	Cohen Street CL
	15.68	S63°00'54.58"W		
DE1016	27.50 L	105+63.93	N 755938.8514 E 984341.0736	Cohen Street CL
	47.65	N73°58'49.70"W		
DE1015	60.00 L	105+29.08	N 755952.0014 E 984295.2729	Cohen Street CL
REOD EASMT	= 1594.19	SF		
REOD EASMT	= 0.04	ACRES		

PARCEL 04
SLOPE EASEMENT TRACT 1

PNT	OFFSET/ DIST	STATION/ BEARING	NORTHING/EASTING COORDINATES	ALIGNMENT
DE1022	27.50 L	106+34.54	N 755971.2815 E 984405.1564	Cohen Street CL
	33.16	N17°26'40.15"E		
DE1023	53.37 L	106+51.01	N 756002.9196 E 984415.0982	Cohen Street CL
	6.87	S72°33'19.85"E		
DE1024	49.44 L	106+55.23	N 756000.8604 E 984421.6516	Cohen Street CL
	64.98	N64°07'39.15"E		
DE1025	69.17 L	107+00.14	N 756029.2176 E 984480.1225	Cohen Street CL
	144.61	S73°33'31.85"E		
DE1026	60.00 L	108+25.74	N 755988.2900 E 984618.8148	Cohen Street CL
	32.50	S16°26'28.13"W		
DE1027	27.50 L	108+25.74	N 755957.1186 E 984609.6162	Cohen Street CL
	81.31	N73°33'32.48"W		
DE1028	27.50 L	107+44.43	N 755980.1304 E 984531.6355	Cohen Street CL
ARC LENGTH	= 129.52			
CHORD BEAR	= S85°59'52.43"W			
LNTH CHORD	= 126.79			
RADIUS	= 181.51			
DEGREE	= 103.56°			
DE1022	27.50 L	106+34.54	N 755971.2815 E 984405.1564	Cohen Street CL
REOD EASMT	= 6775.60	SF		
REOD EASMT	= 0.16	ACRES		

PARCEL 04
SLOPE EASEMENT TRACT 2

PNT	OFFSET/ DIST	STATION/ BEARING	NORTHING/EASTING COORDINATES	ALIGNMENT
DE1029	27.50 R	105+82.01	N 755898.0442 E 984382.1428	Cohen Street CL
	45.70	N63°00'54.59"E		
DE1030	27.50 R	106+27.71	N 755918.7802 E 984422.8662	Cohen Street CL
ARC LENGTH	= 95.88			
CHORD BEAR	= N84°43'42.66"E			
LNTH CHORD	= 93.60			
RADIUS	= 126.50			
DEGREE	= 148.60°			
DE1031	27.50 R	107+44.43	N 755927.3796 E 984516.0690	Cohen Street CL
	81.31	S73°33'32.48"E		
DE1032	27.50 R	108+25.74	N 755904.3680 E 984594.0497	Cohen Street CL
	22.50	S16°26'28.13"W		
DE1033	50.00 R	108+25.74	N 755882.7878 E 984587.6814	Cohen Street CL
	82.68	N84°00'42.54"W		
DE1034	65.00 R	107+44.43	N 755891.4129 E 984505.4553	Cohen Street CL
	50.53	S84°06'15.66"W		
DE1035	70.00 R	106+53.56	N 755886.2226 E 984455.1920	Cohen Street CL
	106.36	S60°57'27.46"W		
DE1036	75.00 R	105+35.45	N 755834.5878 E 984362.2027	Cohen Street CL
	66.52	N17°26'40.15"E		
DE1029	27.50 R	105+82.01	N 755898.0442 E 984382.1428	Cohen Street CL
REOD EASMT	= 8969.54	SF		
REOD EASMT	= 0.21	ACRES		

PARCEL 04
ACCESS EASEMENT

PNT	OFFSET/ DIST	STATION/ BEARING	NORTHING/EASTING COORDINATES	ALIGNMENT
DE1022	27.50 L	106+34.54	N 755971.2815 E 984405.1564	Cohen Street CL
ARC LENGTH	= 129.52			
CHORD BEAR	= N85°59'52.43"E			
LNTH CHORD	= 126.79			
RADIUS	= 181.51			
DEGREE	= 103.56°			
DE1028	27.50 L	107+44.43	N 755980.1304 E 984531.6355	Cohen Street CL
	81.31	S73°33'31.85"E		
DE1027	27.50 L	108+25.74	N 755957.1186 E 984609.6162	Cohen Street CL
	55.00	S16°26'28.13"W		
DE1032	27.50 R	108+25.74	N 755904.3680 E 984594.0497	Cohen Street CL
	81.31	N73°33'32.48"W		
DE1031	27.50 R	107+44.43	N 755927.3796 E 984516.0690	Cohen Street CL
ARC LENGTH	= 95.88			
CHORD BEAR	= S84°43'42.66"W			
LNTH CHORD	= 93.60			
RADIUS	= 126.50			
DEGREE	= 148.60°			
DE1030	27.50 R	106+27.71	N 755918.7802 E 984422.8662	Cohen Street CL
	45.70	S63°00'54.59"W		
DE1029	27.50 R	105+82.01	N 755898.0442 E 984382.1428	Cohen Street CL
	76.77	N17°26'40.15"E		
DE1022	27.50 L	106+34.54	N 755971.2815 E 984405.1564	Cohen Street CL
REOD EASMT	= 11922.51	SF		
REOD EASMT	= 0.27	ACRES		

PARCEL 05
SLOPE EASEMENT TRACT 1

PNT	OFFSET/ DIST	STATION/ BEARING	NORTHING/EASTING COORDINATES	ALIGNMENT
DE1027	27.50 L	108+25.74	N 755957.1186 E 984609.6162	Cohen Street CL
	32.50	N16°26'28.13"E		
DE1026	60.00 L	108+25.74	N 755988.2900 E 984618.8148	Cohen Street CL
	325.94	S73°33'31.85"E		
DE1037	72.68 L	111+28.68	N 755896.0392 E 984931.4268	Cohen Street CL
	34.57	S22°30'46.85"E		
DE1038	56.52 L	111+50.24	N 755864.1038 E 984944.6634	Cohen Street CL
	68.61	S73°19'02.85"E		
DE1039	89.85 L	112+07.98	N 755844.4080 E 985010.3854	Cohen Street CL
	82.28	S06°26'30.85"E		
DE1040	29.07 L	112+86.58	N 755762.6453 E 985019.6172	Cohen Street CL
ARC LENGTH	= 9.55			
CHORD BEAR	= N75°08'56.62"W			
LNTH CHORD	= 9.48			
RADIUS	= 23.50			
DEGREE	= 79.82°			
DE1041	27.50 L	112+75.12	N 755765.0751 E 985010.4540	Cohen Street CL
ARC LENGTH	= 42.85			
CHORD BEAR	= N53°48'37.74"W			
LNTH CHORD	= 42.64			
RADIUS	= 126.50			
DEGREE	= 148.60°			
DE1042	27.50 L	112+22.96	N 755790.2538 E 984976.0383	Cohen Street CL
	66.86	N44°06'23.83"W		
DE1043	27.50 L	111+56.10	N 755838.2660 E 984929.5006	Cohen Street CL
ARC LENGTH	= 93.30			
CHORD BEAR	= N58°49'57.75"W			
LNTH CHORD	= 92.27			
RADIUS	= 181.50			
DEGREE	= 103.57°			
DE1044	27.50 L	110+76.94	N 755886.0212 E 984850.5453	Cohen Street CL
	251.20	N73°33'31.85"W		
DE1027	27.50 L	108+25.74	N 755957.1186 E 984609.6162	Cohen Street CL
REOD EASMT	= 16615.75	SF		
REOD EASMT	= 0.38	ACRES		

DATE	REVISIONS	DATE	REVISIONS

STATE OF GEORGIA
DEPARTMENT OF TRANSPORTATION
RIGHT OF WAY MAP

PROJECT NO.
COUNTY:
LAND LOT NO:
LAND DISTRICT:
GMD
DATE

DRAWING No.
60-0006

SH 6 OF 7

PARCEL 05
SLOPE EASEMENT TRACT 2

PNT	OFFSET / DIST	STATION / BEARING	NORTHING/EASTING COORDINATES	ALIGNMENT
DE1032	27.50 R	108+25.74	N 755904.3679 E 984594.0498	Cohen Street CL
DE1045	27.50 R	110+76.94	N 755833.2704 E 984834.9787	Cohen Street CL
ARC LENGTH = 65.03 CHORD BEAR = S58°49'57.84"E LNTH CHORD = 64.31 RADIUS = 126.50 DEGREE = 148.60°				
DE1046	27.50 R	111+56.10	N 755799.9863 E 984890.0082	Cohen Street CL
DE1047	27.50 R	112+22.96	N 755751.9698 E 984936.5415	Cohen Street CL
ARC LENGTH = 74.96 CHORD BEAR = S55°56'32.62"E LNTH CHORD = 74.43 RADIUS = 181.67 DEGREE = 103.47°				
DE1048	27.50 R	112+86.56	N 755710.2898 E 984998.2009	Cohen Street CL
ARC LENGTH = 95.10 CHORD BEAR = S30°52'51.52"E LNTH CHORD = 32.21 RADIUS = 24.66 DEGREE = 42.42°				
DE1049	47.17 R	113+11.68	N 755682.6449 E 985014.7335	Cohen Street CL
DE1050	62.79 R	113+16.10	N 755666.4920 E 985013.1439	Cohen Street CL
DE1053	32.66 R	112+83.63	N 755706.8868 E 984992.9684	Cohen Street CL
DE1054	45.59 R	112+34.82	N 755728.7728 E 984934.6631	Cohen Street CL
DE1055	45.00 R	111+56.10	N 755787.8064 E 984877.4424	Cohen Street CL
DE1056	50.00 R	110+76.94	N 755811.6904 E 984828.6105	Cohen Street CL
DE1057	40.00 R	109+25.00	N 755864.2840 E 984685.7175	Cohen Street CL
DE1033	50.00 R	108+25.74	N 755882.7878 E 984587.6814	Cohen Street CL
DE1032	27.50 R	108+25.74	N 755904.3679 E 984594.0498	Cohen Street CL
REDD EASMT = 8172.96 SF REDD EASMT = 0.19 ACRES				

PAR 05
TEMPORARY CONSTRUCTION EASEMENT

PNT	OFFSET / DIST	STATION / BEARING	NORTHING/EASTING COORDINATES	ALIGNMENT
DE2001	51.43 R	110+99.16	N 755805.1177 E 984842.0487	Cohen Street CL
DE1055	45.00 R	111+56.10	N 755787.8064 E 984877.4424	Cohen Street CL
DE1054	45.59 R	112+34.82	N 755728.7728 E 984934.6631	Cohen Street CL
DE1053	32.66 R	112+83.63	N 755706.8868 E 984992.9684	Cohen Street CL
DE1050	62.79 R	113+16.10	N 755666.4920 E 985013.1439	Cohen Street CL
DE1051	68.00 R	113+21.99	N 755659.5247 E 985016.6238	Cohen Street CL
DE2006	69.34 R	112+83.33	N 755673.3773 E 984978.0541	Cohen Street CL
DE2005	36.50 R	112+79.86	N 755705.2633 E 984987.1972	Cohen Street CL
DE2004	97.18 R	111+61.30	N 755747.7554 E 984843.6003	Cohen Street CL
DE2003	60.54 R	111+34.89	N 755785.5891 E 984856.7196	Cohen Street CL
DE2002	60.66 R	110+98.60	N 755796.8787 E 984837.8827	Cohen Street CL
DE2001	51.43 R	110+99.16	N 755805.1177 E 984842.0487	Cohen Street CL
REDD EASMT = 4358.38 SF REDD EASMT = 0.10 ACRES				

PARCEL 05
ACCESS EASEMENT

PNT	OFFSET / DIST	STATION / BEARING	NORTHING/EASTING COORDINATES	ALIGNMENT
DE1027	27.50 L	108+25.74	N 755957.1186 E 984609.6162	Cohen Street CL
DE1044	27.50 L	110+76.94	N 755886.0213 E 984850.5454	Cohen Street CL
ARC LENGTH = 93.30 CHORD BEAR = S58°49'57.75"E LNTH CHORD = 92.27 RADIUS = 181.50 DEGREE = 103.57°				
DE1043	27.50 L	111+56.10	N 755838.2660 E 984929.5006	Cohen Street CL
DE1042	27.50 L	112+22.96	N 755790.2538 E 984976.0383	Cohen Street CL
ARC LENGTH = 42.85 CHORD BEAR = S53°48'37.74"E LNTH CHORD = 42.64 RADIUS = 126.50 DEGREE = 148.60°				
DE1041	27.50 L	112+75.12	N 755765.0751 E 985010.4540	Cohen Street CL
ARC LENGTH = 9.55 CHORD BEAR = S75°08'56.62"E LNTH CHORD = 9.48 RADIUS = 23.50 DEGREE = 79.82°				
DE1040	29.07 L	112+86.58	N 755762.6453 E 985019.6172	Cohen Street CL
DE1052	30.48 R	113+18.49	N 755695.6933 E 985027.1766	Cohen Street CL
DE1051	68.00 R	113+21.99	N 755659.5247 E 985016.6238	Cohen Street CL
DE1050	62.79 R	113+16.10	N 755666.4920 E 985013.1439	Cohen Street CL
DE1049	47.17 R	113+11.68	N 755682.6449 E 985014.7335	Cohen Street CL
ARC LENGTH = 35.10 CHORD BEAR = N30°52'52.21"W LNTH CHORD = 32.21 RADIUS = 24.66 DEGREE = 42.42°				
DE1048	27.50 R	112+86.56	N 755710.2898 E 984998.2009	Cohen Street CL
ARC LENGTH = 74.96 CHORD BEAR = N55°56'32.62"W LNTH CHORD = 74.43 RADIUS = 181.67 DEGREE = 103.47°				
DE1047	27.50 R	112+22.96	N 755751.9698 E 984936.5415	Cohen Street CL
DE1046	27.50 R	111+56.10	N 755799.9863 E 984890.0082	Cohen Street CL
ARC LENGTH = 65.03 CHORD BEAR = N58°49'57.84"W LNTH CHORD = 64.31 RADIUS = 126.50 DEGREE = 148.60°				
DE1045	27.50 R	110+76.94	N 755833.2704 E 984834.9787	Cohen Street CL
DE1032	27.50 R	108+25.74	N 755904.3679 E 984594.0498	Cohen Street CL
DE1027	27.50 L	108+25.74	N 755957.1186 E 984609.6162	Cohen Street CL
REDD EASMT = 26603.28 SF REDD EASMT = 0.61 ACRES				

DATE	REVISIONS	DATE	REVISIONS

STATE OF GEORGIA
DEPARTMENT OF TRANSPORTATION
RIGHT OF WAY MAP

PROJECT NO.
COUNTY:
LAND LOT NO:
LAND DISTRICT:
GMD
DATE

DRAWING No.
60-0007

SH 7 OF 7