

RESOLUTION
OF THE
MAYOR AND ALDERMEN OF THE CITY OF SAVANNAH

WHEREAS, the City of Savannah has laid out and determined to construct certain roads or highways as part of the City of Savannah road system known and designated as West Gwinnett Street widening improvements and intersection improvements, which shall include certain drainage improvements to the area, all of same to be a part of the City road system (hereinafter referred to as “the Project”), said improvements being within the corporate limits of the City and said improvements being more fully shown on a map or maps and drawings on file in the Office of the City Manager, City Hall, 2 East Bay Street, Savannah, Georgia, and

WHEREAS, an offer to purchase property has been made to the owners of property for land that is needed for the project and certain property owners have not accepted the offer made.

NOW THEREFORE, IT IS found and determined by the Mayor and Aldermen of the City of Savannah that the City exercise its power of eminent domain to condemn whatever interest the owners may have in the property designated as Parcels 1-15, as shown on the maps attached hereto as Exhibit “A.”

-REMAINDER OF PAGE LEFT BLANK INTENTIONALLY-

SO RESOLVED and APPROVED the ____ day of _____, 20__.

THE MAYOR AND ALDERMAN
OF THE CITY OF SAVANNAH

By: _____
Eddie W. Deloach, Mayor

Attest: _____
Clerk of Council

Exhibit "A"

Parcel 1

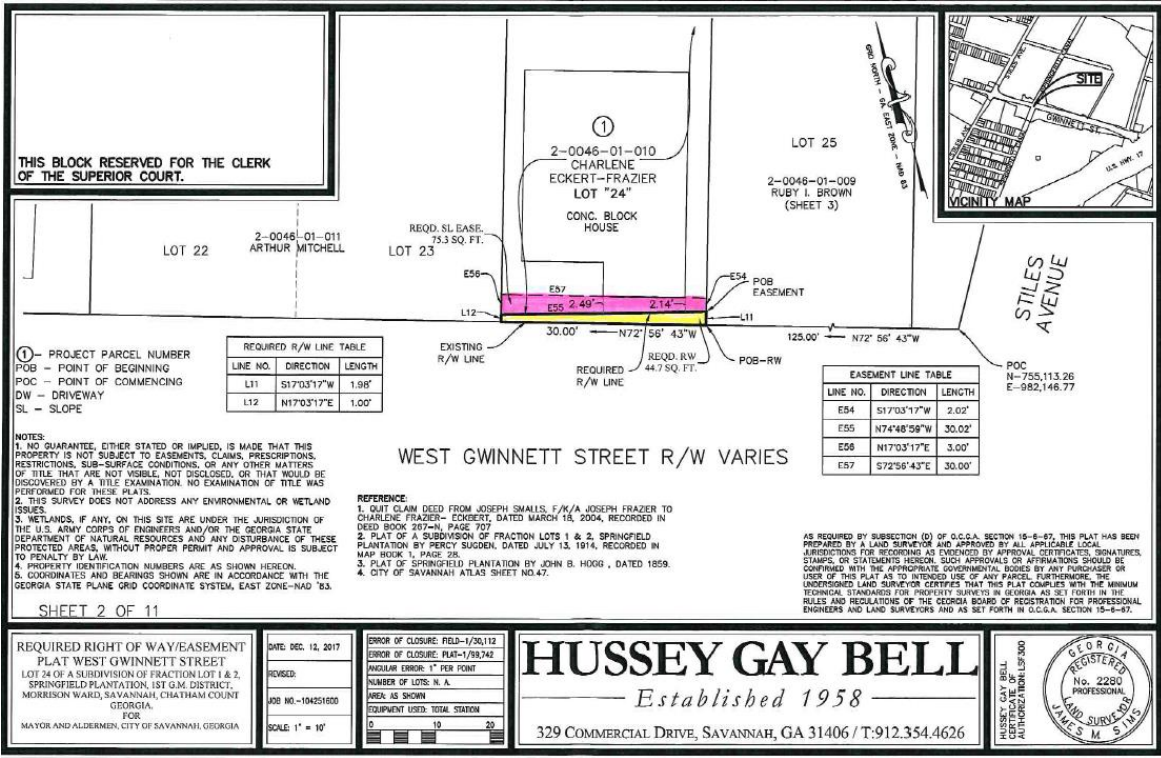

Parcel 2

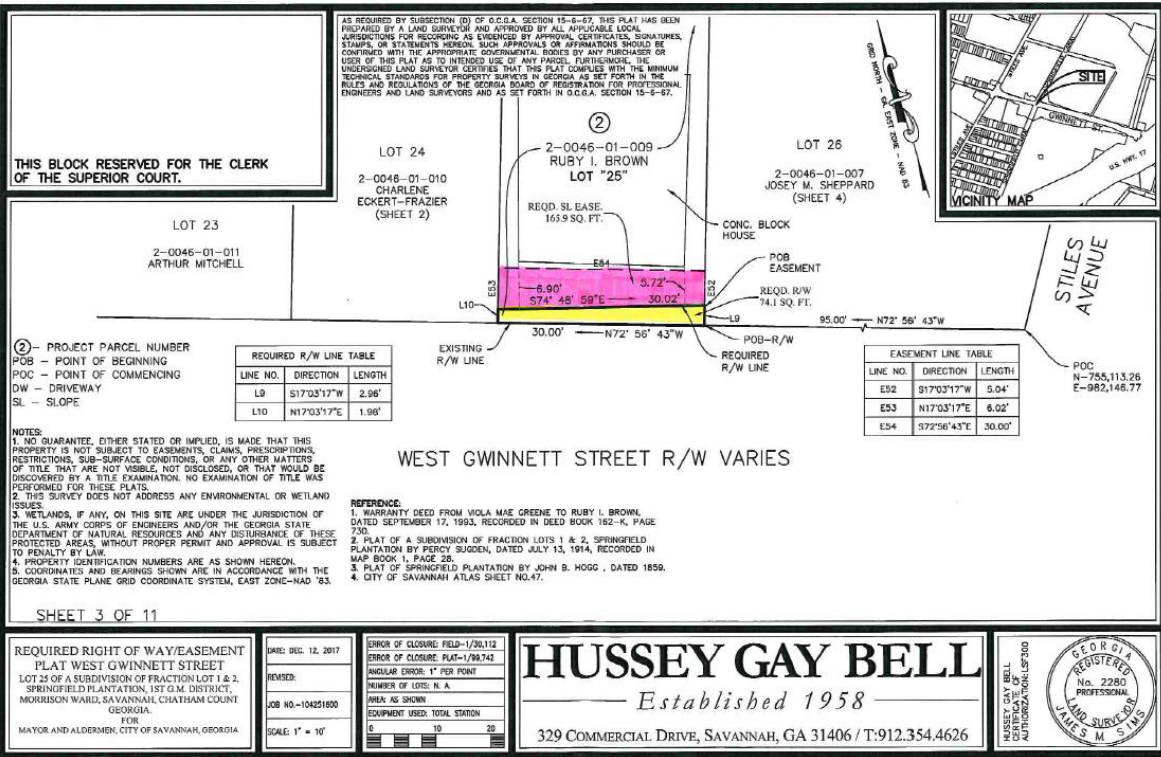

Parcel 3

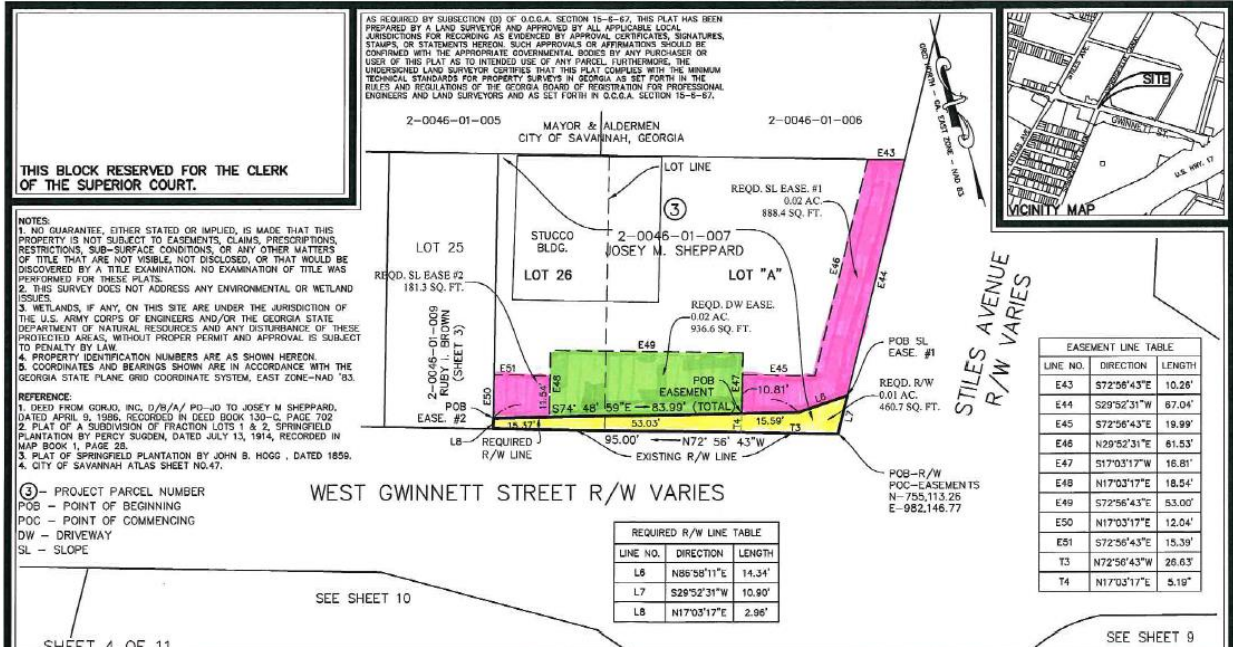

REQUIRED RIGHT OF WAY/EASEMENT PLAT WEST GWINNETT STREET LOTS 26 & "A" OF A SUBDIVISION OF FRACTION LOT 1 & 2, SPRINGFIELD PLANTATION, 1ST G.M. DISTRICT, MORRISON WARD, SAVANNAH, CHATHAM COUNTY, GEORGIA.

DATE: DEC. 12, 2017
 REVISIONS:
 JOB NO. - 104251600
 SCALE: 1" = 20'

ERROR OF CLOSURE: FIELD-1/30,112
 ERROR OF CLOSURE: PLAT-1/98,742
 ANGULAR ERROR: 1" PER POINT
 NUMBER OF LOTS: N. A.
 AREA AS SHOWN
 EQUIPMENT USED: TOTAL STATION

HUSSEY GAY BELL
 Established 1958
 329 COMMERCIAL DRIVE, SAVANNAH, GA 31406 / T:912.354.4626

GEORGIA REGISTERED PROFESSIONAL LAND SURVEYOR No. 2280 JAMES M. SIMS

Parcel 6

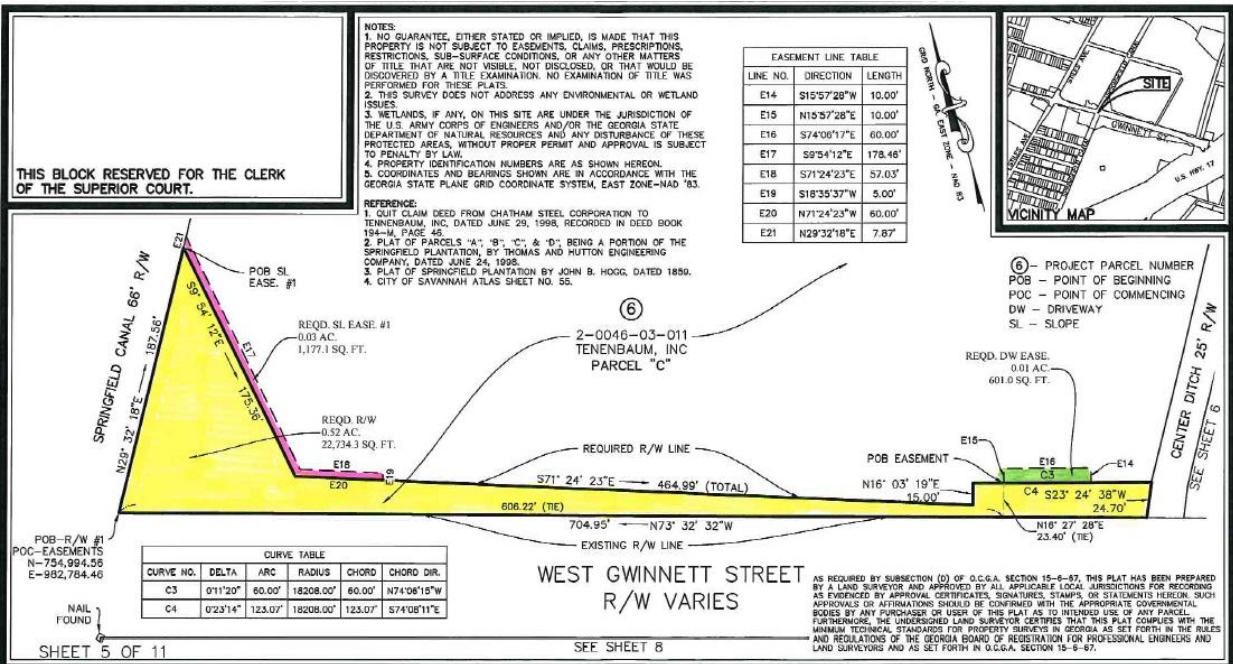

REQUIRED RIGHT OF WAY/EASEMENT PLAT WEST GWINNETT STREET PARCELS "C" AND "D", OF A RESUBDIVISION OF PORTIONS OF LOTS 36, 37, 38 AND 39, SPRINGFIELD PLANTATION, 1ST G.M. DISTRICT, WILLIAMS WARD, SAVANNAH, CHATHAM COUNTY, GEORGIA.

DATE: DEC. 12, 2017
 REVISIONS:
 JOB NO. - 104251600
 SCALE: 1" = 50'

ERROR OF CLOSURE: FIELD-1/30,112
 ERROR OF CLOSURE: PLAT-1/98,742
 ANGULAR ERROR: 1" PER POINT
 NUMBER OF LOTS: N. A.
 AREA AS SHOWN
 EQUIPMENT USED: TOTAL STATION

HUSSEY GAY BELL
 Established 1958
 329 COMMERCIAL DRIVE, SAVANNAH, GA 31406 / T:912.354.4626

GEORGIA REGISTERED PROFESSIONAL LAND SURVEYOR No. 2280 JAMES M. SIMS

Parcel 6 (con't)

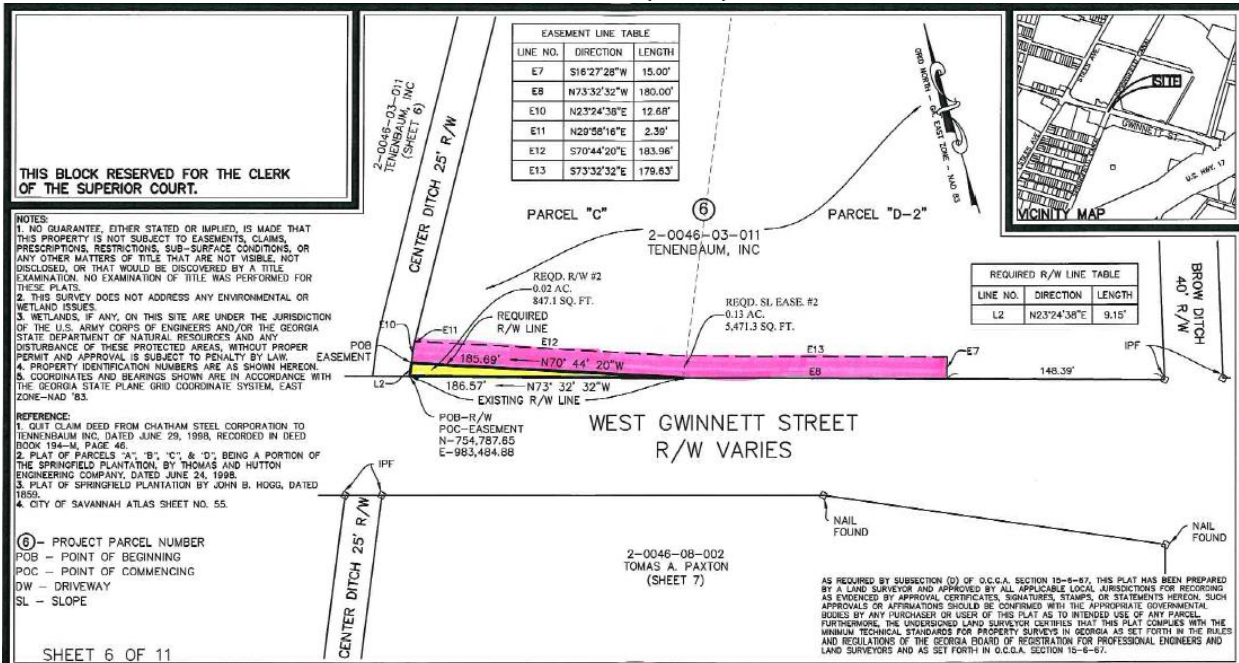

<p>REQUIRED RIGHT OF WAY/EASEMENT PLAT WEST GWINNETT STREET PARCELS "C" AND "D-2", OF A RESUBDIVISION OF PORTIONS OF LOTS 56, 57, 58 AND 59, SPRINGFIELD PLANTATION, 1ST G.M. DISTRICT, WILLIAMS WARD, SAVANNAH, CHATHAM COUNTY, GEORGIA FOR MAYOR AND ALDERMEN, CITY OF SAVANNAH, GEORGIA</p>	<p>DATE: DEC. 12, 2017 REVISIONS: JOB NO.-104251000 FOR SCALE: 1" = 50'</p>	<p>ERROR OF CLOSURE: FIELD-1/30,112 ERROR OF CLOSURE: PLAT-1/98,742 ANGULAR ERROR: 1" PER POINT NUMBER OF LOTS: N.A. AREA AS SHOWN EQUIPMENT USED: TOTAL STATION</p>	<p>HUSSEY GAY BELL <i>Established 1958</i> 329 COMMERCIAL DRIVE, SAVANNAH, GA 31406 / T:912.354.4626</p>	<p style="writing-mode: vertical-rl; transform: rotate(180deg);">HUSSEY GAY BELL CERTIFICATE OF AUTHORIZATION LST 000</p>
--	---	---	---	--

Parcel 10

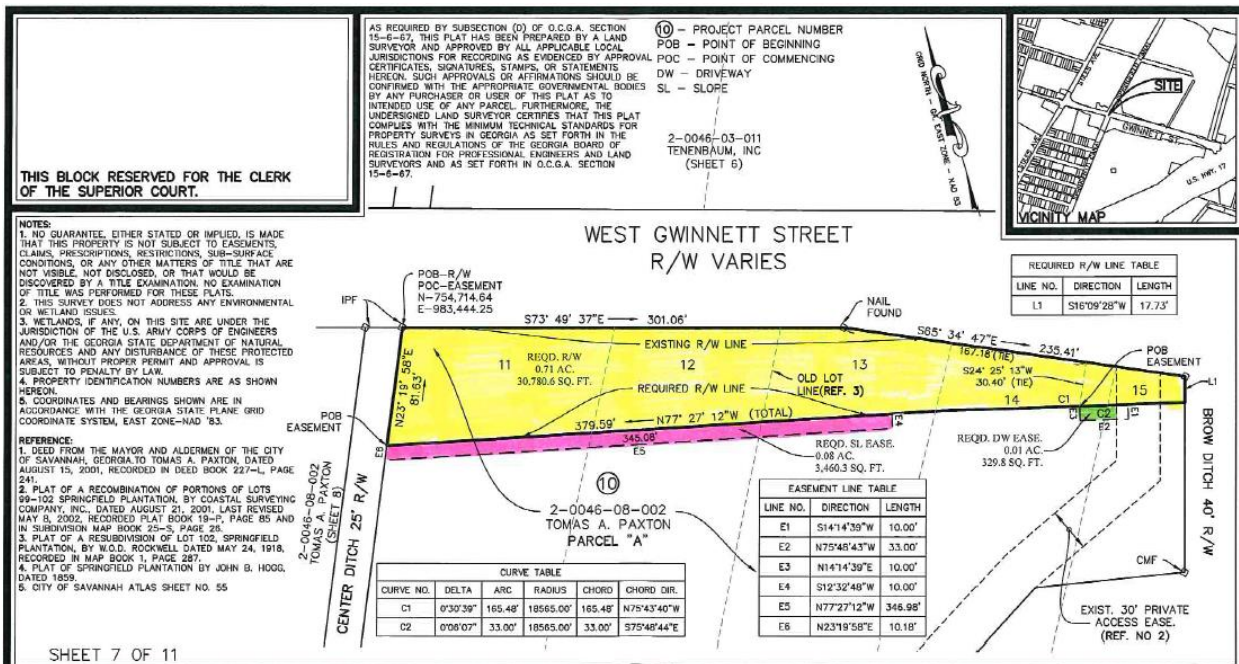

<p>REQUIRED RIGHT OF WAY/EASEMENT PLAT WEST GWINNETT STREET NORTHEASTERN PORTION OF PARCEL "A" OF A RECOMBINATION OF LOTS 69, 100, 101, AND LOTS 6-15 OF A RESUBDIVISION OF LOT 102, SPRINGFIELD PLANTATION, 1ST G.M. DISTRICT, DANIEL WARD, SAVANNAH, CHATHAM COUNTY, GEORGIA FOR MAYOR AND ALDERMEN, CITY OF SAVANNAH, GEORGIA</p>	<p>DATE: DEC. 12, 2017 REVISIONS: JOB NO.-104251000 FOR SCALE: 1" = 50'</p>	<p>ERROR OF CLOSURE: FIELD-1/30,112 ERROR OF CLOSURE: PLAT-1/98,742 ANGULAR ERROR: 1" PER POINT NUMBER OF LOTS: N.A. AREA AS SHOWN EQUIPMENT USED: TOTAL STATION</p>	<p>HUSSEY GAY BELL <i>Established 1958</i> 329 COMMERCIAL DRIVE, SAVANNAH, GA 31406 / T:912.354.4626</p>	<p style="writing-mode: vertical-rl; transform: rotate(180deg);">HUSSEY GAY BELL CERTIFICATE OF AUTHORIZATION LST 000</p>
--	---	---	---	--

Parcel 11

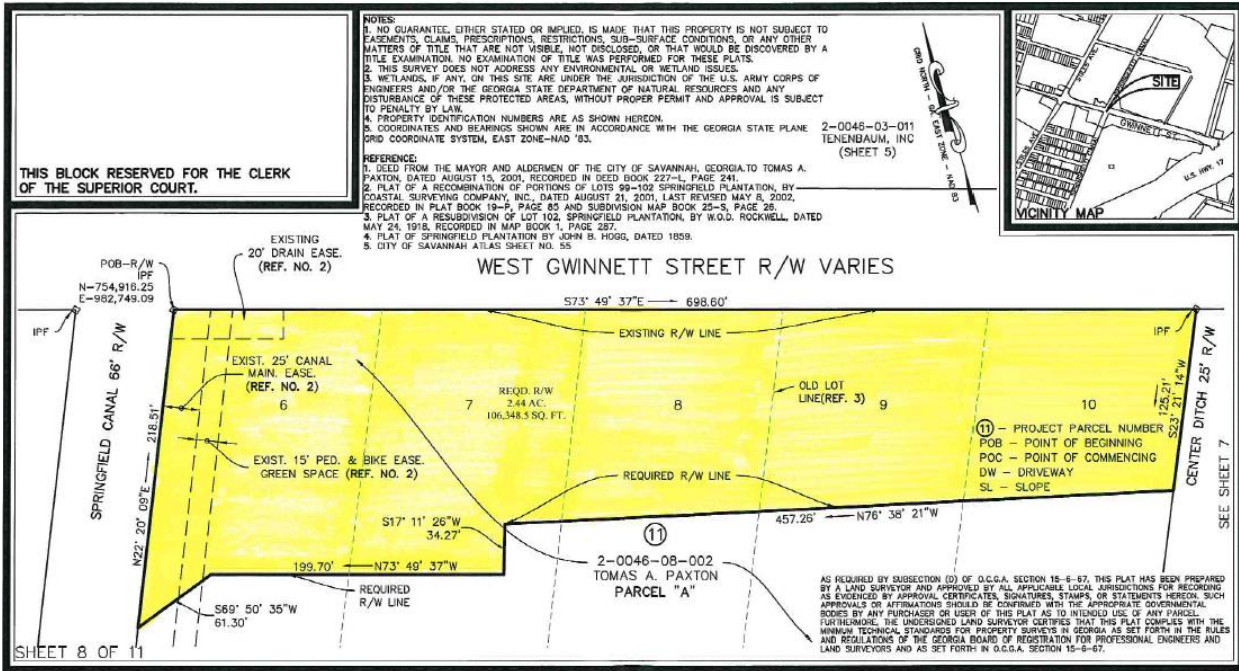

REQUIRED RIGHT OF WAY/EASEMENT PLAT WEST GWINNETT STREET
 NORTHWESTERN PORTION OF PARCEL "A", OF A RECOMBINATION OF LOTS 99, 100, 101, AND LOTS 6-13 OF A RESUBDIVISION OF LOT 102, SPRINGFIELD PLANTATION, 1ST C.M. DISTRICT, DANIEL WARD, SAVANNAH, CHATHAM COUNTY, GEORGIA FOR
 MAYOR AND ALDERMEN, CITY OF SAVANNAH, GEORGIA

DATE: DEC. 12, 2107

REVISIONS:

JOB NO.-104251600

SCALE: 1" = 50'

ERROR OF CLOSURE: FIELD-1/30,112
ERROR OF CLOSURE: PLAT-1/99,742
ANGULAR ERROR: 1" PER POINT
NUMBER OF LOTS: N.A.
AREA AS SHOWN
EQUIPMENT USED: TOTAL STATION
0 50 100

HUSSEY GAY BELL
 - Established 1958 -
 329 COMMERCIAL DRIVE, SAVANNAH, GA 31406 / T:912.354.4626



Parcel 13

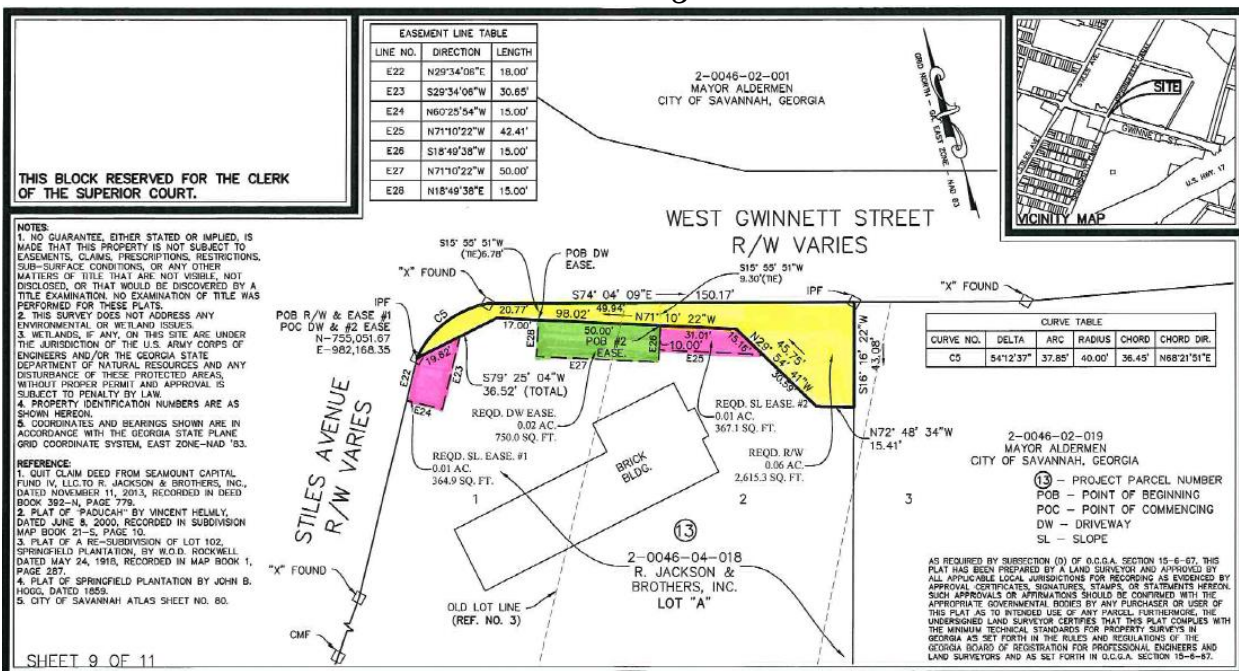

REQUIRED RIGHT OF WAY/EASEMENT PLAT WEST GWINNETT STREET
 LOT "A" OF A RECOMBINATION OF LOTS 1, 2, 3, 4 & 5 OF A RESUBDIVISION OF LOT 102, SPRINGFIELD PLANTATION, 1ST C.M. DISTRICT, GAMBLE WARD, SAVANNAH, CHATHAM COUNTY, GEORGIA FOR
 MAYOR AND ALDERMEN, CITY OF SAVANNAH, GEORGIA

DATE: DEC. 12, 2017

REVISIONS:

JOB NO.-104251600

SCALE: 1" = 30'

ERROR OF CLOSURE: FIELD-1/30,112
ERROR OF CLOSURE: PLAT-1/99,742
ANGULAR ERROR: 1" PER POINT
NUMBER OF LOTS: N.A.
AREA AS SHOWN
EQUIPMENT USED: TOTAL STATION
0 30 60

HUSSEY GAY BELL
 - Established 1958 -
 329 COMMERCIAL DRIVE, SAVANNAH, GA 31406 / T:912.354.4626



Parcel 14

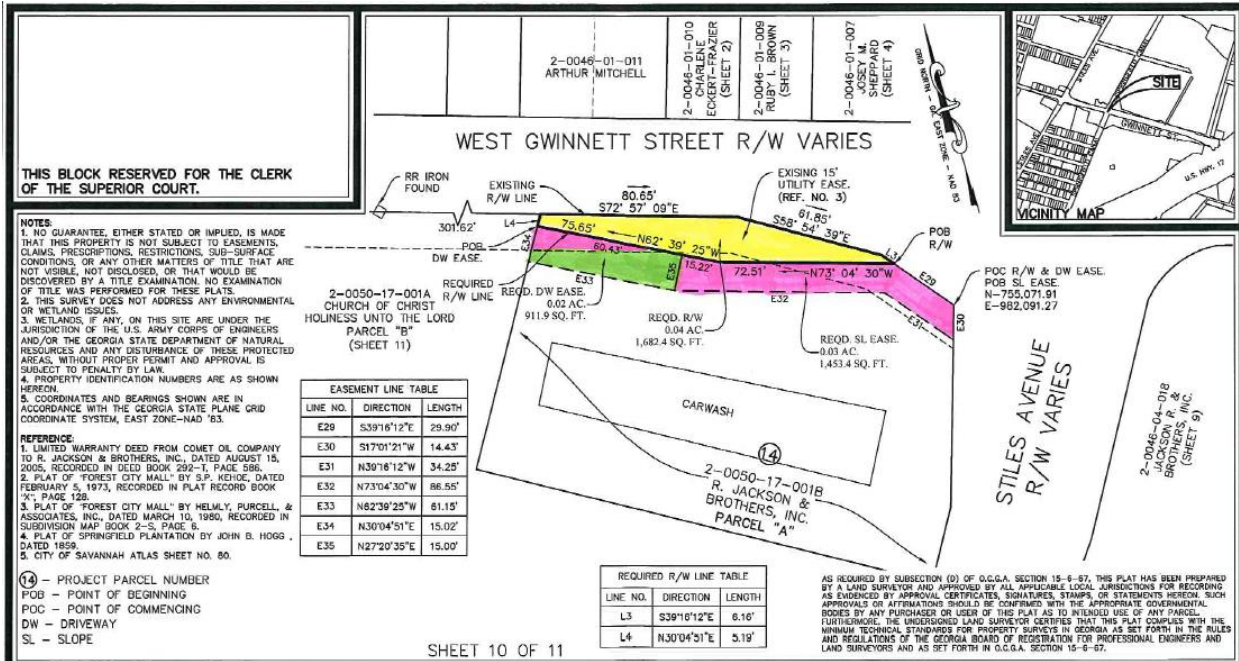

REQUIRED RIGHT OF WAY/EASEMENT PLAT WEST GWINNETT STREET
 PARCEL "A", FOREST CITY MALL, BEING A PORTION OF LOT 103 OF SPRINGFIELD PLANTATION, 1ST DISTRICT, GAMBLE WARD, SAVANNAH, CHATHAM COUNTY, GEORGIA
 FOR
 MAYOR AND ALDERMEN, CITY OF SAVANNAH, GEORGIA

DATE: DEC. 12, 2017
 REVISIONS:
 JOB NO.-104251600
 SCALE: 1" = 30'

ERROR OF CLOSURE: FIELD-1/30,112
 ERROR OF CLOSURE: PLAT-1/99,742
 ANGULAR ERROR: 1" PER POINT
 NUMBER OF LOTS: N. A.
 AREA AS SHOWN
 EQUIPMENT USED: TOTAL STATION
 0 30 60

HUSSEY GAY BELL
 Established 1958
 329 COMMERCIAL DRIVE, SAVANNAH, GA 31406 / T:912.354.4626



Parcel 15

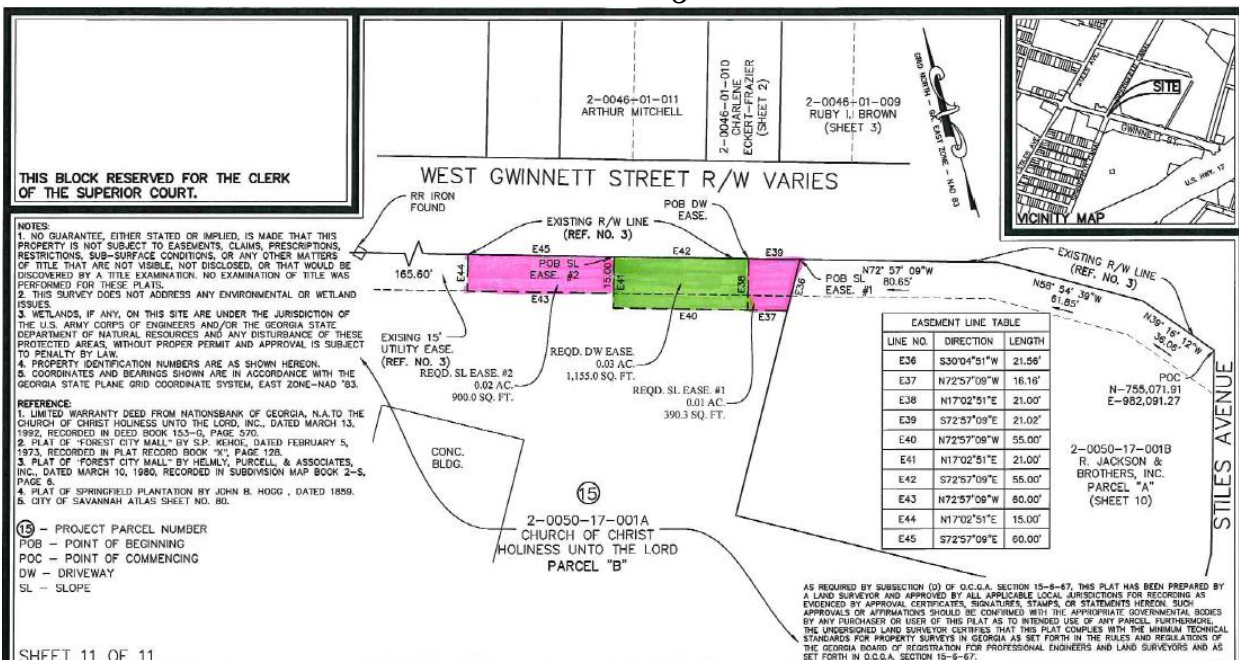

REQUIRED EASEMENTS PLAT WEST GWINNETT STREET
 PARCEL "B", FOREST CITY MALL, BEING A PORTION OF LOT 103 OF SPRINGFIELD PLANTATION, 1ST DISTRICT, GAMBLE WARD, SAVANNAH, CHATHAM COUNTY, GEORGIA
 FOR
 MAYOR AND ALDERMEN, CITY OF SAVANNAH, GEORGIA

DATE: DEC. 12, 2017
 REVISIONS:
 JOB NO.-104251600
 SCALE: 1" = 30'

ERROR OF CLOSURE: FIELD-1/30,112
 ERROR OF CLOSURE: PLAT-1/99,742
 ANGULAR ERROR: 1" PER POINT
 NUMBER OF LOTS: N. A.
 AREA AS SHOWN
 EQUIPMENT USED: TOTAL STATION
 0 30 60

HUSSEY GAY BELL
 Established 1958
 329 COMMERCIAL DRIVE, SAVANNAH, GA 31406 / T:912.354.4626

