

VICINITY MAP

File: 22-000445-ZA
Address:
618 E. Montgomery Cross Rd.
Savannah, Ga
Aldermanic District: 4 - Palumbo
Commission District: 1 - Stone
Neighborhood: See Map
Property ID: See Map

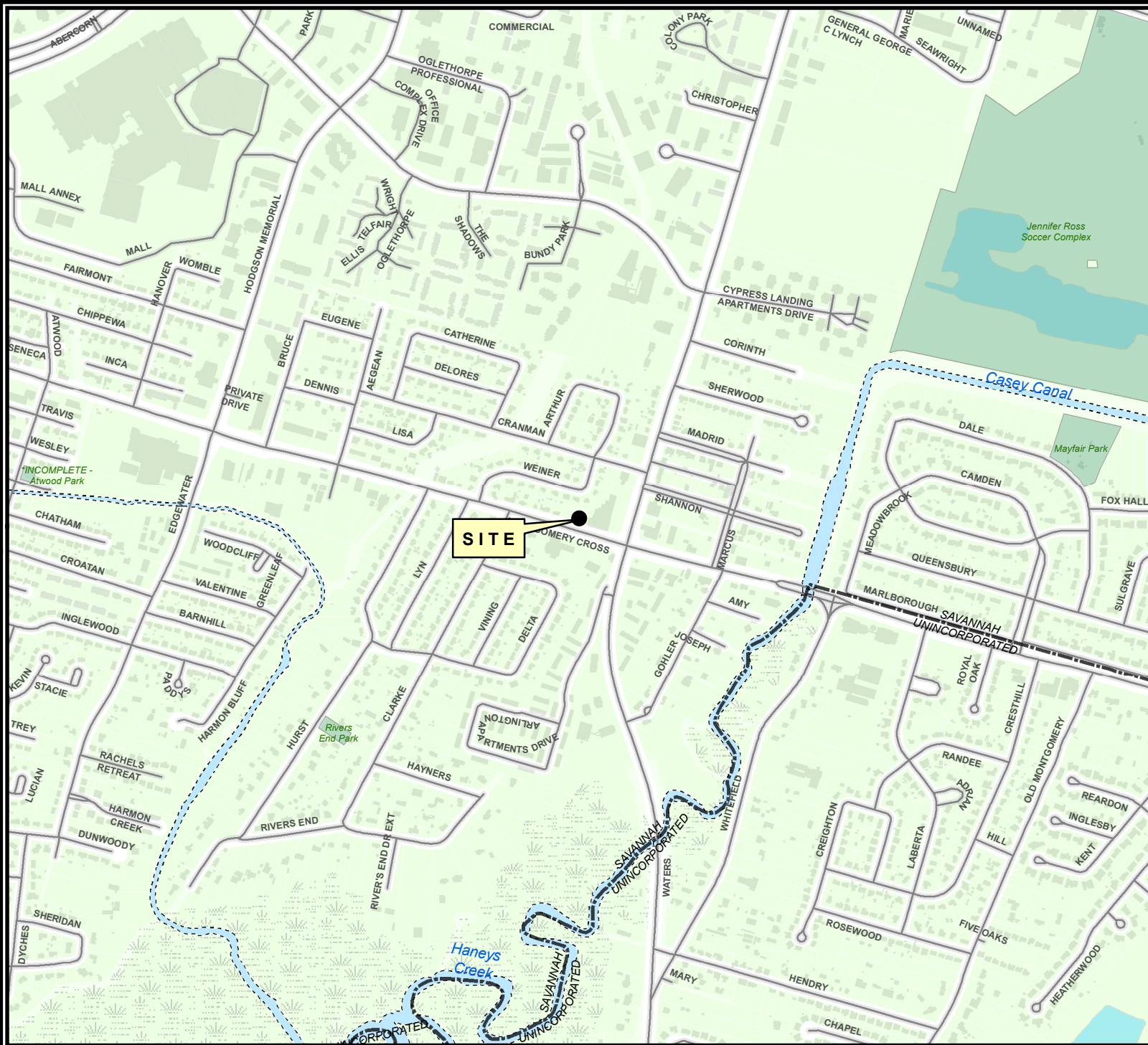

THIS MAP IS A COMPILATION OF INFORMATION FROM VARIOUS SOURCES AND SCALES. IN MOST CASES THE INFORMATION HAS NOT BEEN FIELD VERIFIED. USE THIS MAP FOR GENERAL PLANNING PURPOSES ONLY.



1 inch = 1,000 feet



Date: 2/4/2022

CHATHAM COUNTY - SAVANNAH
METROPOLITAN PLANNING COMMISSION
110 E. STATE ST. SAVANNAH, GA 31412-8246 PHONE 912-651-1440

AERIAL MAP

File: 22-000445-ZA
Address:
618 E. Montgomery Cross Rd.
Savannah, Ga
Aldermanic District: 4 - Palumbo
Commission District: 1 - Stone
Neighborhood: See Map
Property ID: See Map



20494 04023

THIS MAP IS A COMPILATION OF INFORMATION FROM VARIOUS SOURCES AND SCALES. IN MOST CASES THE INFORMATION HAS NOT BEEN FIELD VERIFIED. USE THIS MAP FOR GENERAL PLANNING PURPOSES ONLY.



1 inch = 100 feet



Date: 2/4/2022

CHATHAM COUNTY - SAVANNAH
METROPOLITAN PLANNING COMMISSION
110 E. STATE ST. SAVANNAH, GA 31412-8246 PHONE 912-651-1440

ZONING MAP

File: 22-000445-ZA
Address:
618 E. Montgomery Cross Rd.
Savannah, Ga
Aldermanic District: 4 - Palumbo
Commission District: 1 - Stone
Neighborhood: See Map
Property ID: See Map

Current Property Zoning
is Primarily
RSF-6
Proposed Property Zoning:
OI-T

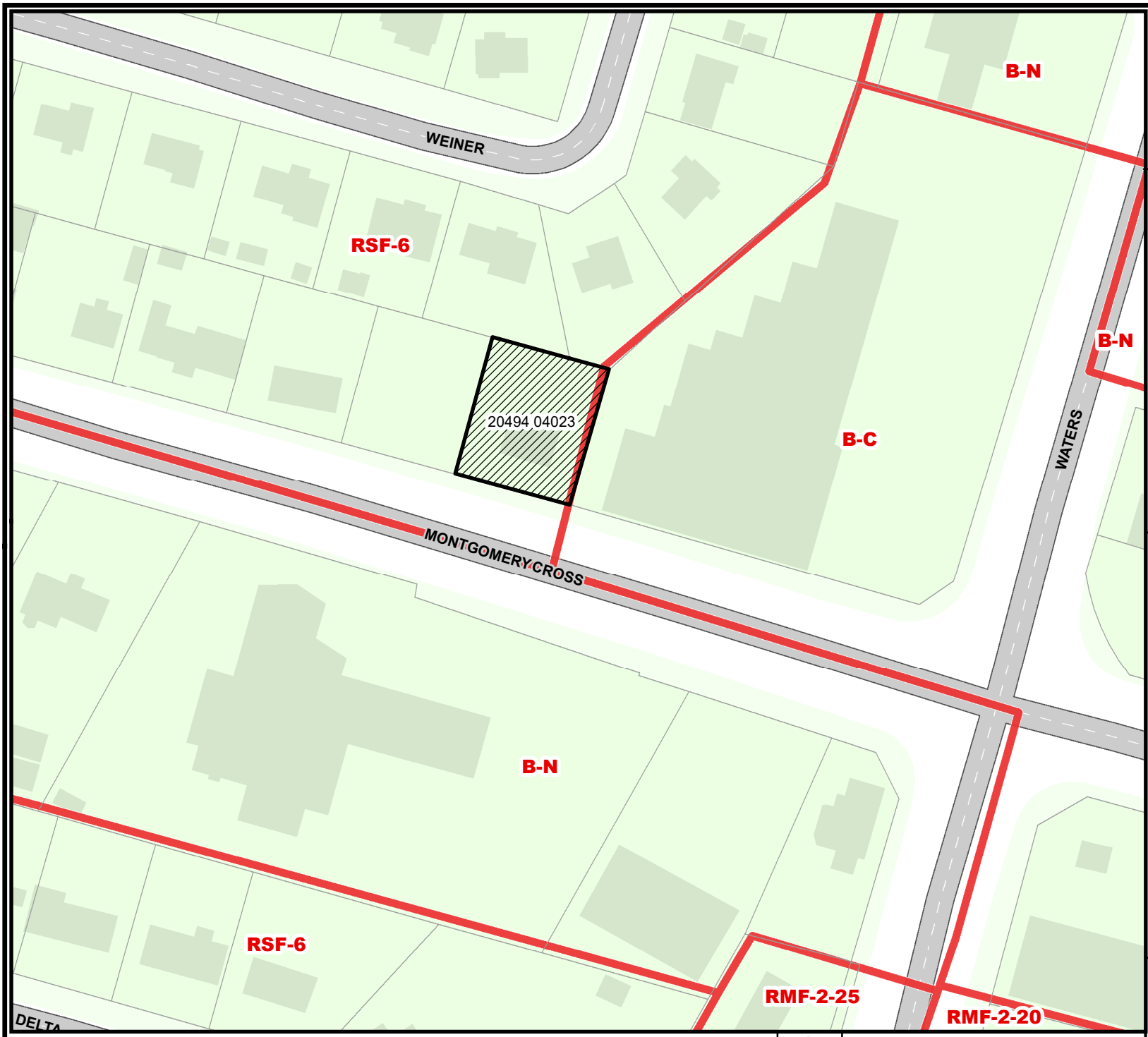

 ZONING

Date: 2/4/2022



CHATHAM COUNTY - SAVANNAH
METROPOLITAN PLANNING COMMISSION
110 E. STATE ST. SAVANNAH, GA 31412-8246 PHONE 912-651-1440

THIS MAP IS A COMPILATION OF INFORMATION FROM VARIOUS SOURCES AND SCALES. IN MOST CASES THE INFORMATION HAS NOT BEEN FIELD VERIFIED. USE THIS MAP FOR GENERAL PLANNING PURPOSES ONLY.



1 inch = 100 feet