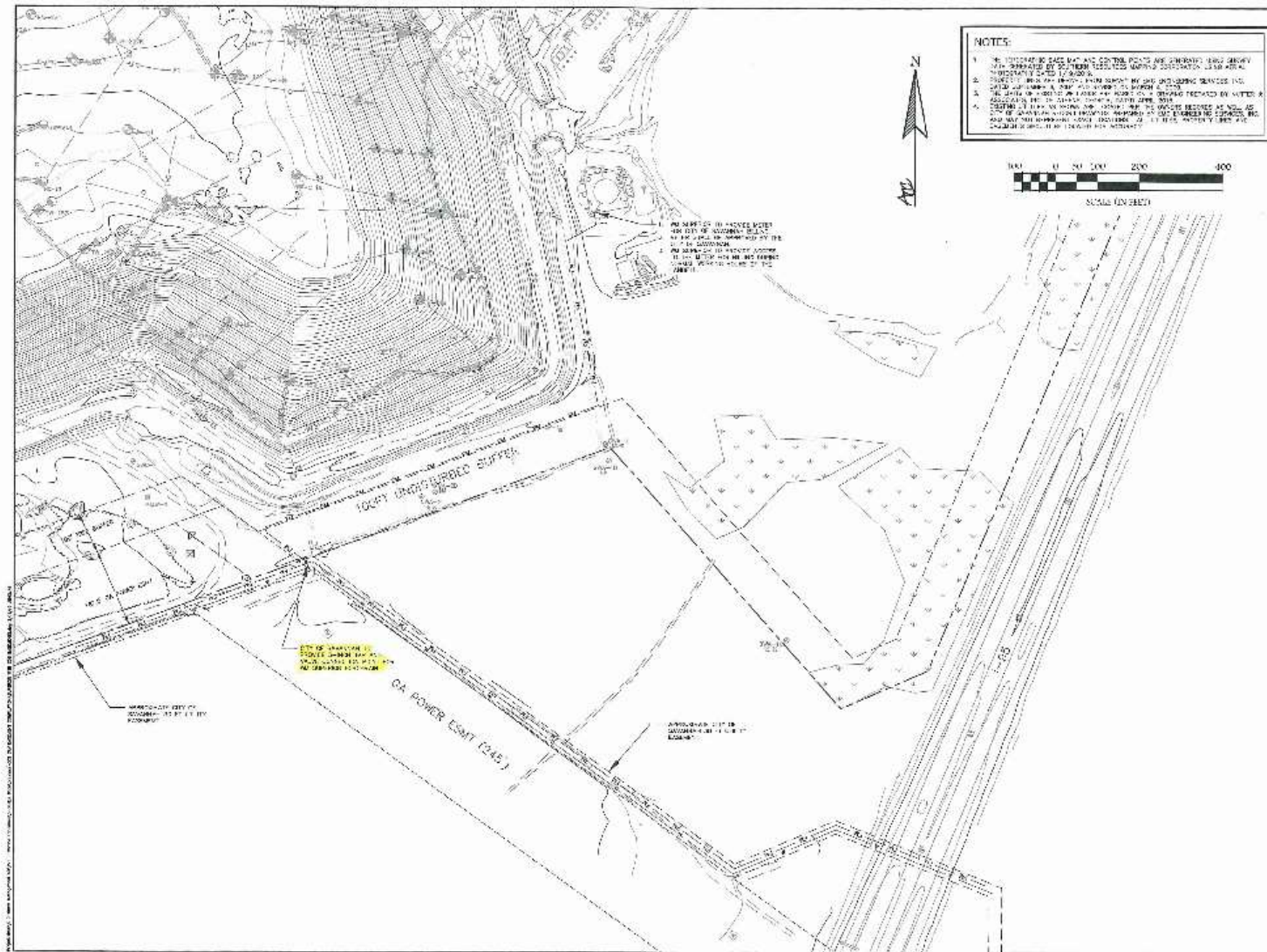

Exhibit C



NOTES:

1. ALL UTILITIES SHOWN ARE BASED ON RECORD DRAWINGS AND FIELD SURVEY DATA. THE LOCATION OF UTILITIES IS APPROXIMATE AND SHOULD BE VERIFIED BY THE USER. THE USER SHALL BE RESPONSIBLE FOR OBTAINING ALL NECESSARY PERMITS AND RIGHTS-OF-WAY FROM THE APPROPRIATE AGENCIES.
2. THE USER SHALL BE RESPONSIBLE FOR OBTAINING ALL NECESSARY PERMITS AND RIGHTS-OF-WAY FROM THE APPROPRIATE AGENCIES.
3. THE USER SHALL BE RESPONSIBLE FOR OBTAINING ALL NECESSARY PERMITS AND RIGHTS-OF-WAY FROM THE APPROPRIATE AGENCIES.
4. THE USER SHALL BE RESPONSIBLE FOR OBTAINING ALL NECESSARY PERMITS AND RIGHTS-OF-WAY FROM THE APPROPRIATE AGENCIES.



ACC
ATLANTIC COAST CONSULTING, INC.
 111 COLLINGS ST.
 SUITE 201
 SAVANNAH, GA 31407
 P. 912.226.5411
 F. 912.226.5412
 www.acc.net

PROJECT:
SUPERIOR LANDFILL & RECYCLING CENTER
 1500 W. 10TH ST.
 SAVANNAH, GA 31407
 SAC: 278.858.88
 EXTENSION: 20313

WM
WASTE MANAGEMENT
 WASTE MANAGEMENT
 1200 W. 10TH ST.
 SAVANNAH, GA 31407

REVISIONS:

NO.	DATE	DESCRIPTION

PROJECT NUMBER:
 1310
 March 2013

EXHIBIT
 OF
 WM SUPERIOR
 FORCEMAIN
 CONSTRUCTION TO
 EXISTING CITY OF
 SAVANNAH
 FORCEMAIN