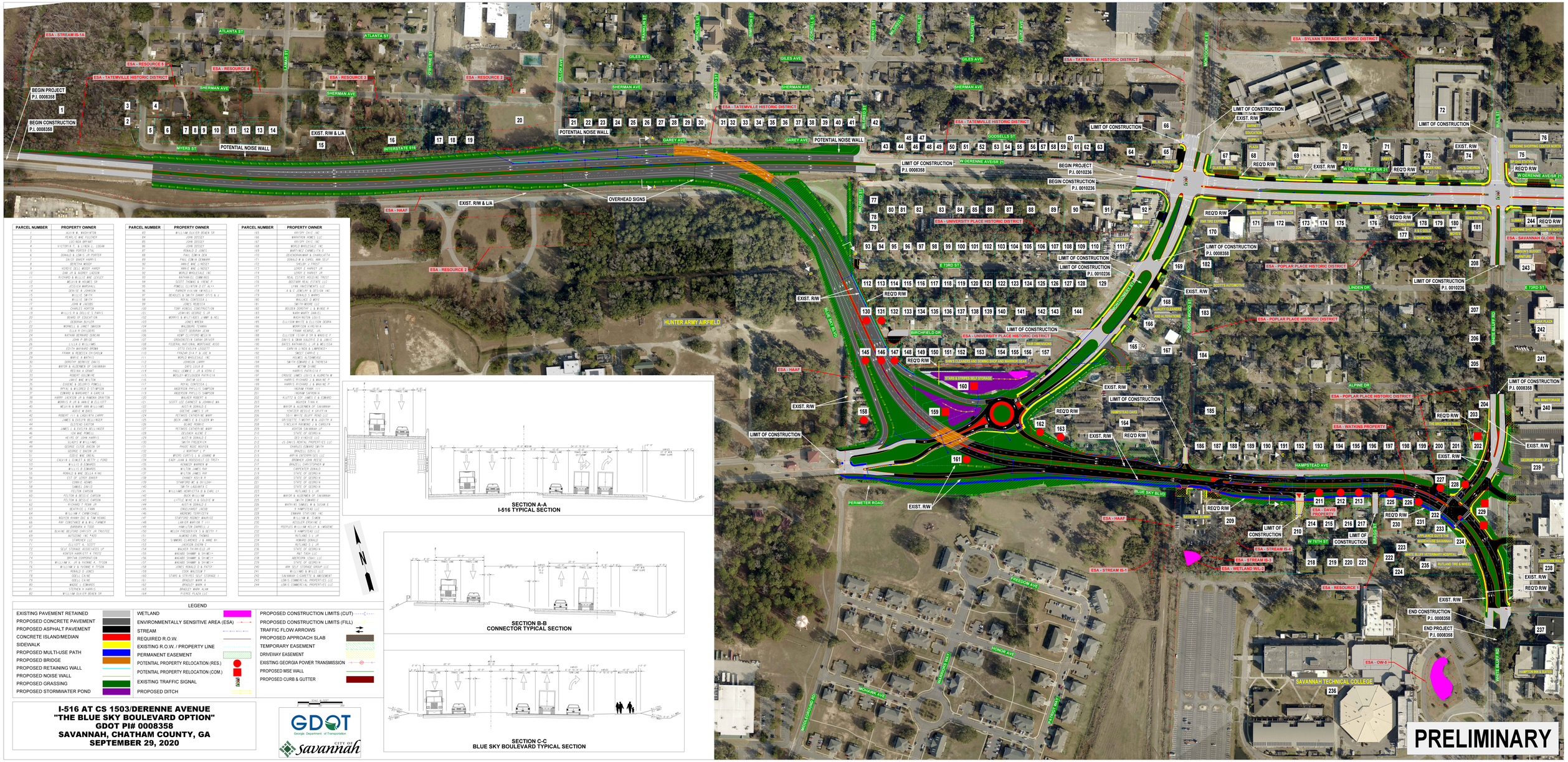

PARCEL NUMBER	PROPERTY OWNER
1	SYLVIA M BOOKHARTER
2	PEARLIE MAE FULCHER
3	LUCILLEON GRAHAM
4	VICTORIA M. & LINDA L. LOGAN
5	TONIA PORTER ETAL
6	DONALD & LORIS JR PORTER
7	DAISY BAKER HARRIS
8	BERETHA WOODY
9	VERDIE DELL WOODY HARDY
10	JOHN JR & AUDREY LADSON
11	RICHARD & WILLIE MAE LESLIE
12	WILLIAM M HOLMES SR
13	JESSICA MARSHALL
14	DENISE M JOHNSON
15	WILLIE SMITH
16	WILLIE SMITH
17	JOHN M JACOBS
18	CHARLES MORTON
19	WILLIS M & DOLLIE S PARIS
20	BOARD OF EDUCATION
21	DEBORAH BUYER
22	MONNELL & JANET SWISON
23	ELLA M CHYLDERS
24	NATHAN BERNARD DUNCAN
25	JOHN P BRIDE
26	LILLIE A WILLIAMS
27	EDITH MAYNARD BROWN
28	FRANK & REBECCA CHISHOLM
29	MARIE A BATHIS
30	DOROTHY GEORGIE DAVIS
31	MAYOR & ALDERMEN OF SAVANNAH
32	REGINA A GRANT
33	ROBERT COLDWINE
34	JAMIE MAE WILTON
35	EUGENE & DELORIS POWELL
36	MYRAL & WILDRED D STIMPSON
37	EDWARD & MARGARET A GARCIA
38	HARRY JACKSON JR & RAMONA DRAFTER
39	MORRIS M JR & BARBARA B ELLIOTT
40	MELVIN & MARY ANN WILLIAMS
41	ADDIE M BASS
42	ROBERT LEE & ANDARYA LARRY
43	JAMES & EVELYN DELLINGER
44	OLSTEAD GARSTON
45	JAMES & EVELYN DELLINGER
46	TOM MAE POWELL
47	HEIRS OF JOHN HARRIS
48	ELADY M WILLIAMS
49	GEORGE LEIGH BROWN SR
50	GEORGE C BROWN JR
51	LOUIS MAE ONEAL
52	CALVIN L GILBERT & BETTY L FORD
53	WILLIS D EDWARDS
54	WILLIS D EDWARDS
55	RONALD M MAE DELLA KING
56	EST OF LEROY BAKER
57	CONNIE ADAMS
58	SAMUEL DAVID
59	FELTON CARSON
60	FELTON & BESSIE CARSON
61	FELTON & BESSIE CARSON
62	RICHARD T PERRY JR
63	BEATRICE J FARR
64	WILLIAM F CARMICHAEL
65	ROSTER RAHAM DOC & TAM MOHAG
66	RAY CONSTANCE B & WILL FARMER
67	BARBARA A TODD
68	BLAINE BELFORD CHRISTY JR TRUSTEE
69	AUTOZONE INC #400
70	STARCHEX LLC
71	ELLIOTT A. SCOTT
72	SELF STORAGE ASSOCIATES LP
73	KOHLER MARGRETTY A TRUST
74	DRYTAN CORPORATION
75	WILLIAM H. JR & YVONNE H. TYSON
76	WILLIAM H & YVONNE H TYSON
77	RONALD D JONES
78	ODELL CAINE
79	ODELL CAINE
80	MADGE L EDWARDS
81	STEPHEN M HARRIS
82	WILLIAM OLIVER BOARD SR

PARCEL NUMBER	PROPERTY OWNER
83	WILLIAM OLIVER BOARD SR
84	JOHN DOSSER
85	JOHN DOSSER
86	JOHN DOSSER
87	RONALD D JONES
88	PAUL EDWIN DEAN
89	PAUL EDWIN DEAMAMM
90	HARLY MAE L HADLEY
91	HARLY MAE L HADLEY
92	WORLD WHOLESALE INC
93	NATHANIEL COMMANDER
94	SCOTT THOMAS & IRENE P
95	POWELL ELIVATON D ET AL**
96	PARKER FRANK MAXWELL
97	BEAULES & SMITH DANNY OTIS & J
98	ROYAL CONTESSA L
99	JONES REBECCA
100	TONY KONGIL CONSTRUCTION
101	JENKINS GEORGE S JR
102	MORRIS & WILFLADES JAMMY & HEL
103	JONES MYESA
104	WALDBURG TIANNA
105	SCOTT DEBORAH JEAN
106	KEMP CLIFFORD WESLYN
107	GROVENSTEIN SARAH DRIVER
108	FEDERAL NATIONAL MORTGAGE ASSO
109	OTIS EVELYN LEGGETT
110	FRAZAR CHAP A & JOE B
111	WORLD WHOLESALE INC
112	JOHNSON LARRY
113	DAVIS LULA B
114	HALL LEWRAY J JR & VIRA C
115	WOSLEY-MCCLOUDER PATRICIA
116	DATAW LLC
117	ROYAL CONTESSA L
118	ANDERSON PHILLIS SIMPSON
119	ANDERSON PHILLIS SIMPSON
120	WALKER ROBERT A
121	SCOTT LEE EARNEST & JOANNIE WA
122	AUSTIN DONALD J
123	DEEPHE JAMES S JR
124	PETAKIS CATHERINE MARY
125	BECK JAMES E & EILEEN M
126	BLAKE RONNIE
127	PETAKIS CATHERINE MARY
128	DEJEAN ALENE E
129	AUSTIN DONALD J
130	SMITH FREDERICK
131	PHOEC WOOD ROSTER
132	GORDON C. GAGON J. JR
133	MYERS CURTIS L & JOANNE W
134	EAST JOHN & ROOSEVELT CO TRST*
135	KENNEDY WARREN W
136	WILSON JAMES RAY
137	WILSON JAMES RAY
138	CHANEY KEVIN M
139	STANFORD WC & DELISA*
140	SMITH LAQUANTA C
141	WILLIAMS HENRIETTA B & EARL A*
142	BUCK WILLIAM
143	LITTLE MAE H & GOLDIE W
144	AUSTIN DONALD J
145	ENGELHARDT JACOB
146	ANDRERS TERRICETA
147	STANFORD RODNEY MAURICE
148	LANIER MARION T III
149	HAMILTON DARRELL J
150	WELCH FREDDRICK S & BETTY Y
151	ALMOND EARL THOMAS
152	SUMMERS CLARENCE J & ANNE B*
153	JACKSON EVERN C
154	WALKER THURNELLO JR
155	WAGARD SHANNA & SHARE**
156	WAGARD SHANNA & SHARE**
157	WAGARD SHANNA & SHARE**
158	JONES RONALD D & PATSY
159	COOK WALDEAN T
160	STARS & STRIPES SELF STORAGE I
161	BRADLEY MARK A
162	BRADLEY MARK A
163	BRADLEY MARK ALAN
164	PIERCE PLAZA LLC

PARCEL NUMBER	PROPERTY OWNER
165	ARLEON OHIO INC
166	WHITAKER HOMES LLC
167	ARLEON OHIO INC
168	WORLD WHOLESALE INC
169	MARTINEZ CARMELITA D
170	DEVERBAHAMAN & CHANDLATTA
171	DONALD M & CAROL ANN SELF
172	SHELBY J FROST
173	LEROY E HARVEY JR
174	LEROY E HARVEY JR
175	REAL ESTATE HOLDING TRUST
176	BOSTAMM REAL ESTATE LLC
177	LYNN INVESTMENTS LLC
178	A & C JEWELRY & DESIGN INC
179	DONALD D WARNS
180	WALLACE D WOTE
181	SMITH-WOORE LLC
182	BOLDEN DOROTHY C & BRIDGE M
183	WARN-BARTY DANIEL
184	WASHINGTON LOUIS
185	ELLISON-WHITE & ELLISON DEBRA
186	MORRISON VIRGINIA
187	FRANK KEMPES, JR.
188	ELLISON TIJAN D SR & MAGGIE F
189	DAVIS & SHAW VALERIE D & JAMIC
190	BATES NATHANIEL L JR & MELISSA
191	GARVIN LINDA & LAWRENCE*
192	SHEFT CARRIE L
193	HOLMES ALTAMARCE
194	SMITH EDWARD C & THERESA
195	MCTAM DIANE
196	HARRIS PATRICIA F
197	CROUSE JAMES LOUIS & ALBRETA M
198	HARRIS RICHARD J & WAVINE P
199	HARRIS RICHARD J & WAVINE P
200	BURNAM FRANK III
201	BURNAM SAPORIA
202	ELLITTS & COX JAMES E & EDWARD
203	BOOTER TIRA K
204	MAYOR & ALDERMEN OF SAVANNAH
205	YERTZER BESSIE & GRIFFIN
206	5511 WHITE BLUFF ROAD LLC
207	GRIGGETTE TIMOTHY W & JUDITH A
208	SINCLAIR RAYMOND J & CAROLYN
209	ASHTON SAVANNAH LLC
210	STATE OF GEORGIA
211	GEO KINDCE LLC
212	JS DAVIS RENTAL PROPERTIES LLC
213	CHARLES EDWARD SMITH
214	BRADLEY EDITH B
215	ARPEN ENTERPRISES LLC
216	BROWNER JOHN REESE
217	BRADLEY CHRISTOPHER W
218	CARPENTER DONALD
219	STATE OF GEORGIA
220	STATE OF GEORGIA
221	STATE OF GEORGIA
222	STATE OF GEORGIA
223	ROTLAND S L JR
224	MAYOR & ALDERMEN OF SAVANNAH
225	SMITH EDWARD C
226	WATKINS SAMUEL M & SUSAN E
227	9 HAMPSTEAD LLC
228	EMBARK STATIONS INC
229	WILLIAM W. SIMON
230	KITSLER ERSKINE C
231	PEEPLES WILLIAM KELLY & MARENE
232	9 HAMPSTEAD LLC
233	ROTLAND S L JR
234	HOWARD DONALD
235	ROTLAND S L JR
236	STATE OF GEORGIA
237	P&T TECH LLC
238	ABERCORN LEAL LLC
239	STATE OF GEORGIA
240	ARK SELF STORAGE GROUP LLC
241	WILLIAMS & WILLIS LLC
242	SAVANNAH CIGARETTE & AMUSEMENT
243	LEWIS COMMERCIAL PROPERTIES LLC
244	LEWIS COMMERCIAL PROPERTIES LLC

LEGEND

- EXISTING PAVEMENT RETAINED
- PROPOSED CONCRETE PAVEMENT
- PROPOSED ASPHALT PAVEMENT
- CONCRETE ISLAND/MEDIAN
- SIDEWALK
- PROPOSED MULTI-USE PATH
- PROPOSED BRIDGE
- PROPOSED RETAINING WALL
- PROPOSED NOISE WALL
- PROPOSED GRASSING
- PROPOSED STORMWATER POND
- WETLAND
- ENVIRONMENTALLY SENSITIVE AREA (ESA)
- STREAM
- REQUIRED R.O.W.
- EXISTING R.O.W. / PROPERTY LINE
- PERMANENT EASEMENT
- POTENTIAL PROPERTY RELOCATION (RES.)
- POTENTIAL PROPERTY RELOCATION (COM.)
- EXISTING TRAFFIC SIGNAL
- PROPOSED DITCH
- PROPOSED CONSTRUCTION LIMITS (CUT)
- PROPOSED CONSTRUCTION LIMITS (FILL)
- TRAFFIC FLOW ARROWS
- PROPOSED APPROACH SLAB
- TEMPORARY EASEMENT
- DRIVEWAY EASEMENT
- EXISTING GEORGIA POWER TRANSMISSION
- PROPOSED MSE WALL
- PROPOSED CURB & GUTTER

I-516 AT CS 1503/DERENNE AVENUE "THE BLUE SKY BOULEVARD OPTION"
GDOT PI# 0008358
SAVANNAH, CHATHAM COUNTY, GA
SEPTEMBER 29, 2020

GDOT Georgia Department of Transportation

CITY OF Savannah