

REFERENCES

1. PLAT BOOK 7S, PAGE 101
2. PLAT BOOK V, PAGE 55
3. GDOT RIGHT OF WAY PLANS M-4028(I)
4. CITY OF SAVANNAH CITY LIMIT EXTENSION DOCUMENT

N/F
 SAVANNAH AIRPORT
 COMMISSION
 PIN: 20984 01001

N/F
 SOUTHERN REGION
 INDUSTRIAL REALTY INC
 PIN: 60986 01002

FORMER DEAN FOREST ROAD
 (80' RIGHT OF WAY)
 2.4 AC.

**APPROXIMATE CITY
 LIMIT LINE**

DEAN FOREST ROAD/ S.R. 307
 (130' RIGHT OF WAY)

**SAVANNAH AND ATLANTA
 RAILROAD**
 (150' RIGHT OF WAY)

CITY OF SAVANNAH

GARDEN CITY

CITY OF SAVANNAH

GARDEN CITY

CITY OF SAVANNAH

GARDEN CITY

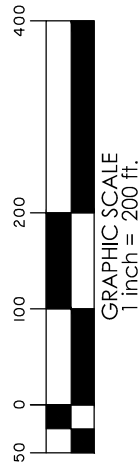

date drawn reviewed
 01/21/2020 JBL WCP

job 28219

SHEET 1 OF 1

EXHIBIT
REMAINING PORTION
CITY OF SAVANNAH PROPERTY
 8TH GM DISTRICT, CITY OF SAVANNAH &
 GARDEN CITY
 CHATHAM COUNTY, GEORGIA
 prepared for
 CENTERPOINT PROPERTIES

THOMAS & HUTTON
 50 Park of Commerce Way
 Savannah, GA 31405 • 912.234.5300
 www.thomasandhutton.com

NOTE:
 THIS EXHIBIT WAS PREPARED FROM THE REFERENCES LISTED AND DOES NOT REPRESENT A BOUNDARY SURVEY OF THE PROPERTY SHOWN.