

ZONING MAP

File: 22-002358-ZA
 Address: 6089 Ogeechee Rd.
 Savannah, Ga
 Aldermanic District: 5 - Shabazz
 Commission District: 6 - Whitely
 Neighborhood: Chevis Rd/Ogeechee Farms Area
 Property ID: See Map

Current Property Zoning is Primarily R-A-CO
 Proposed Property Zoning: I-L



 ZONING

Date: 5/26/2022



CHATHAM COUNTY - SAVANNAH
 METROPOLITAN PLANNING COMMISSION
 110 E. STATE ST. SAVANNAH, GA 31412-8246 PHONE 912-651-1440

THIS MAP IS A COMPILATION OF INFORMATION FROM VARIOUS SOURCES AND SCALES. IN MOST CASES THE INFORMATION HAS NOT BEEN FIELD VERIFIED. USE THIS MAP FOR GENERAL PLANNING PURPOSES ONLY.



1 inch = 300 feet

D

VICINITY MAP

File: 22-002358-ZA
 Address: 6089 Ogeechee Rd.
 Savannah, Ga
 Aldermanic District: 5 - Shabazz
 Commission District: 6 - Whitely
 Neighborhood: Chevis Rd/Ogeechee Farms Area
 Property ID: See Map



THIS MAP IS A COMPILATION OF INFORMATION FROM VARIOUS SOURCES AND SCALES. IN MOST CASES THE INFORMATION HAS NOT BEEN FIELD VERIFIED. USE THIS MAP FOR GENERAL PLANNING PURPOSES ONLY.



1 inch = 1,200 feet

Date: 5/26/2022



CHATHAM COUNTY - SAVANNAH
METROPOLITAN PLANNING COMMISSION
 110 E. STATE ST. SAVANNAH, GA 31412-8246 PHONE 912-651-1440

TAX MAP

File: 22-002358-ZA
Address: 6089 Ogeechee Rd.
Savannah, Ga
Aldermanic District: 5 - Shabazz
Commission District: 6 - Whitely
Neighborhood: Chevis Rd/Ogeechee
Farms Area
Property ID: See Map



THIS MAP IS A COMPILATION OF INFORMATION FROM VARIOUS SOURCES AND SCALES. IN MOST CASES THE INFORMATION HAS NOT BEEN FIELD VERIFIED. USE THIS MAP FOR GENERAL PLANNING PURPOSES ONLY.



1 inch = 300 feet

D



Date: 5/26/2022

CHATHAM COUNTY - SAVANNAH
METROPOLITAN PLANNING COMMISSION
110 E. STATE ST, SAVANNAH, GA 31412-8246 PHONE 912-651-1440

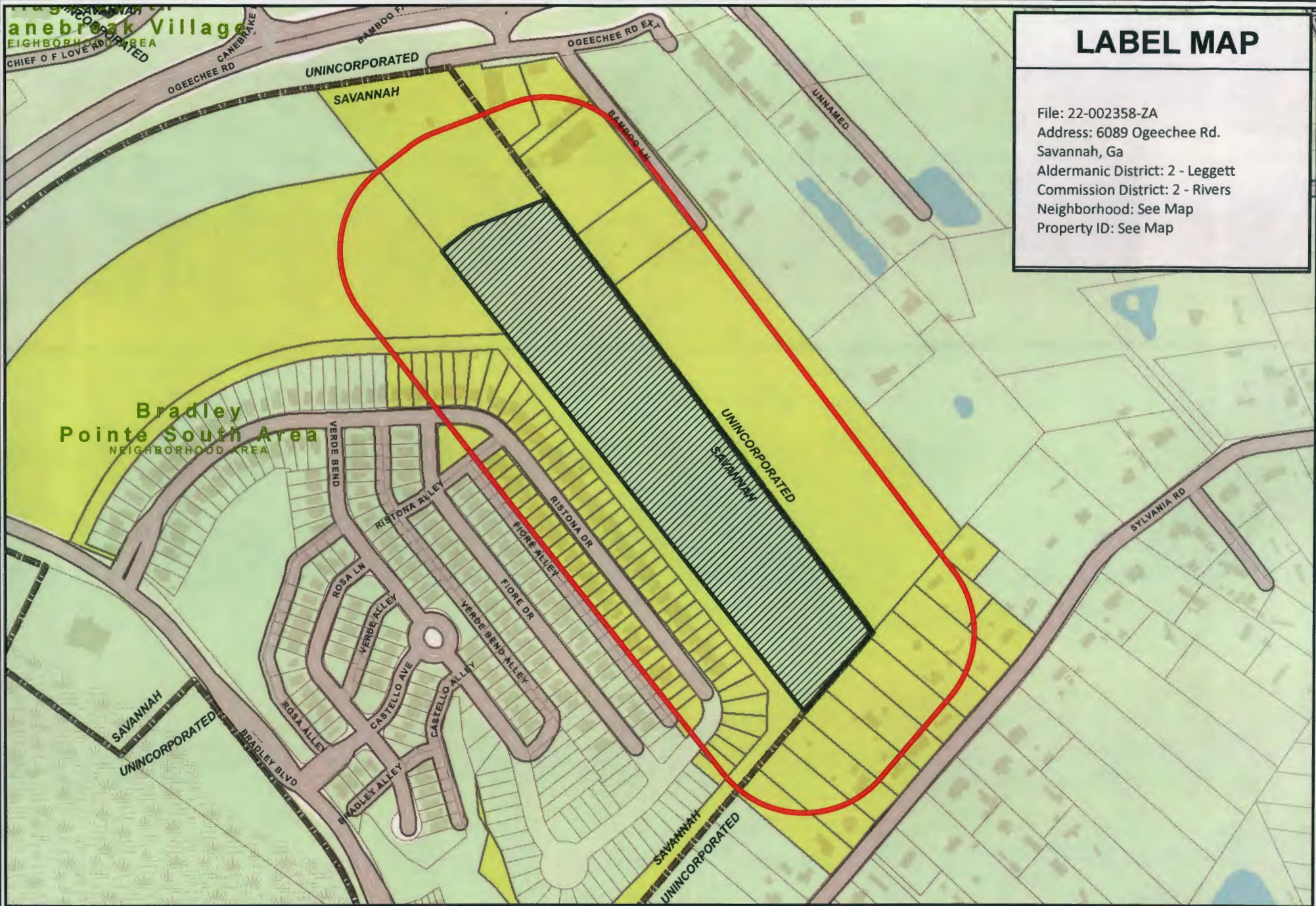

LABEL MAP

File: 22-002358-ZA
 Address: 6089 Ogeechee Rd.
 Savannah, Ga
 Aldermanic District: 2 - Leggett
 Commission District: 2 - Rivers
 Neighborhood: See Map
 Property ID: See Map

THIS MAP IS A COMPILATION OF INFORMATION FROM VARIOUS SOURCES AND SCALES. IN MOST CASES THE INFORMATION HAS NOT BEEN FIELD VERIFIED.
USE THIS MAP FOR GENERAL PLANNING PURPOSES ONLY.



Date: 5/27/2022

1 inch = 400 feet



CHATHAM COUNTY - SAVANNAH
METROPOLITAN PLANNING COMMISSION
 110 E. STATE ST. SAVANNAH, GA 31412-8246 PHONE 912-651-1440

AERIAL MAP

File: 22-002358-ZA
Address: 6089 Ogeechee Rd.
Savannah, Ga
Aldermanic District: 5 - Shabazz
Commission District: 6 - Whitely
Neighborhood: Chevis Rd/Ogeechee
Farms Area
Property ID: See Map



11029 05014

Date: 5/26/2022



CHATHAM COUNTY - SAVANNAH
METROPOLITAN PLANNING COMMISSION
119 E. STATE ST, SAVANNAH, GA 31412-9246 PHONE 912-651-1440

THIS MAP IS A COMPILATION OF INFORMATION FROM VARIOUS SOURCES AND SCALES. IN MOST CASES THE INFORMATION HAS NOT BEEN FIELD VERIFIED. USE THIS MAP FOR GENERAL PLANNING PURPOSES ONLY.







1 inch = 300 feet

FUTURE LAND USE

File: 22-002358-ZA
 Address: 6089 Ogeechee Rd.
 Savannah, Ga
 Aldermanic District: 5 - Shabazz
 Commission District: 6 - Whitely
 Neighborhood: Chevis Rd/Ogeechee Farms Area
 Property ID: See Map



-  Open Water
-  Commercial- Regional
-  Residential- Suburban Single Family
-  Residential- General
-  Planned Development

Date: 5/26/2022



CHATHAM COUNTY - SAVANNAH
METROPOLITAN PLANNING COMMISSION
 110 E. STATE ST. SAVANNAH, GA 31412-8240 PHONE 912-651-1440

THIS MAP IS A COMPILATION OF INFORMATION FROM VARIOUS SOURCES AND SCALES. IN MOST CASES THE INFORMATION HAS NOT BEEN FIELD VERIFIED. USE THIS MAP FOR GENERAL PLANNING PURPOSES ONLY.



1 inch = 300 feet