

# VICINITY MAP

File: 22-004122-ZA  
 Address: 11313 Middleground Rd.  
 Savannah, Ga  
 Aldermanic District: 5 - Shabazz  
 Commission District: 6 - Whitley  
 Neighborhood: See Map  
 Property ID: See Map

**SITE**

THIS MAP IS A COMPILATION OF INFORMATION FROM VARIOUS SOURCES AND SCALES. IN MOST CASES THE INFORMATION HAS NOT BEEN FIELD VERIFIED. USE THIS MAP FOR GENERAL PLANNING PURPOSES ONLY.



1 inch = 2,000 feet



Date: 9/6/2022

CHATHAM COUNTY · SAVANNAH  
**METROPOLITAN PLANNING COMMISSION**  
 110 E. STATE ST., SAVANNAH, GA 31412-8246 PHONE 912-651-1440

# TAX MAP

File: 22-004122-ZA  
 Address: 11313 Middleground Rd.  
 Savannah, Ga  
 Aldermanic District: 5 - Shabazz  
 Commission District: 6 - Whitely  
 Neighborhood: See Map  
 Property ID: See Map

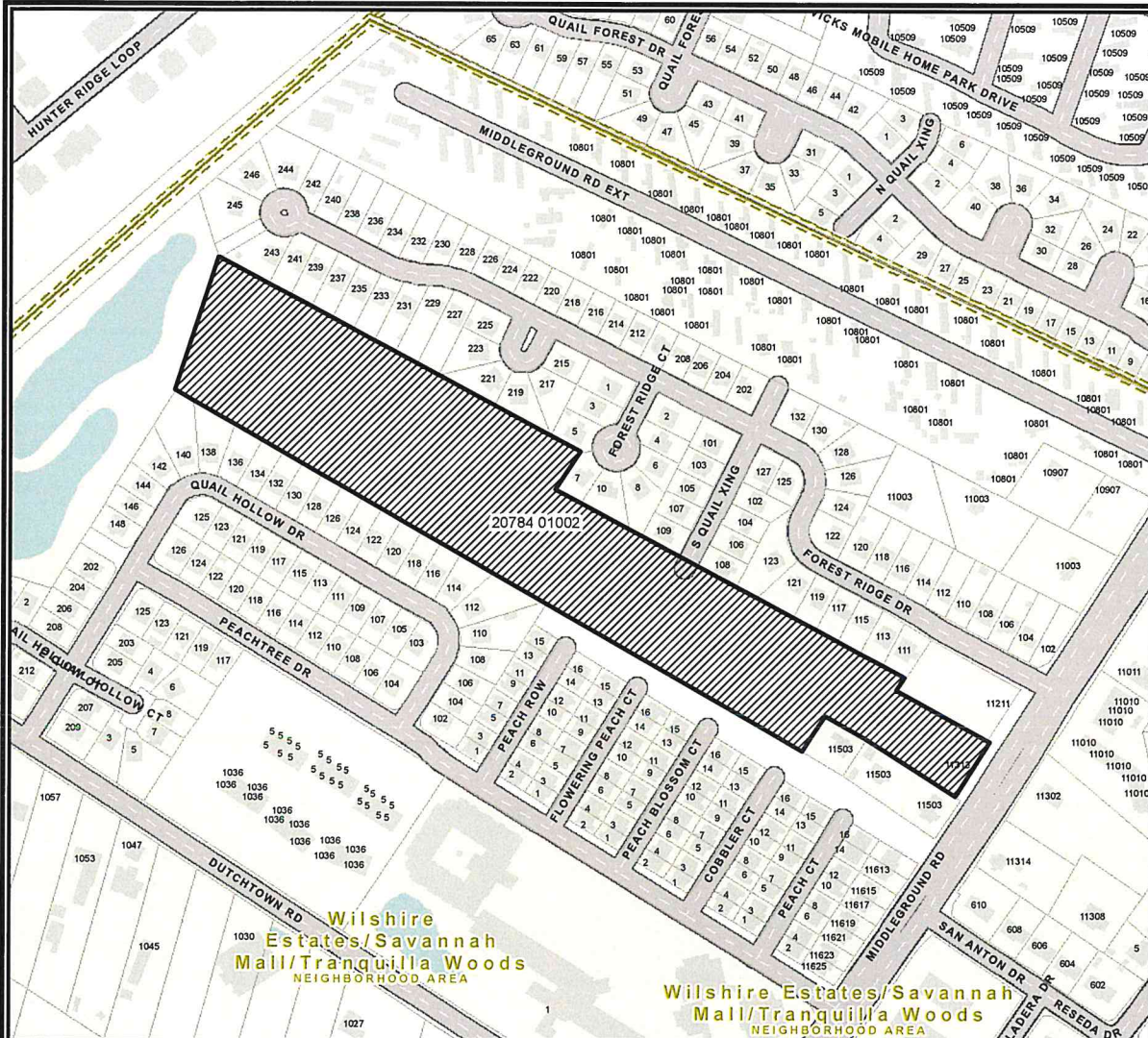

THIS MAP IS A COMPILATION OF INFORMATION FROM VARIOUS SOURCES AND SCALES. IN MOST CASES THE INFORMATION HAS NOT BEEN FIELD VERIFIED. USE THIS MAP FOR GENERAL PLANNING PURPOSES ONLY.



1 inch = 300 feet



Date: 9/6/2022

CHATHAM COUNTY · SAVANNAH  
 METROPOLITAN PLANNING COMMISSION  
 110 E. STATE ST. SAVANNAH, GA 31412-8246 PHONE 912-451-1440

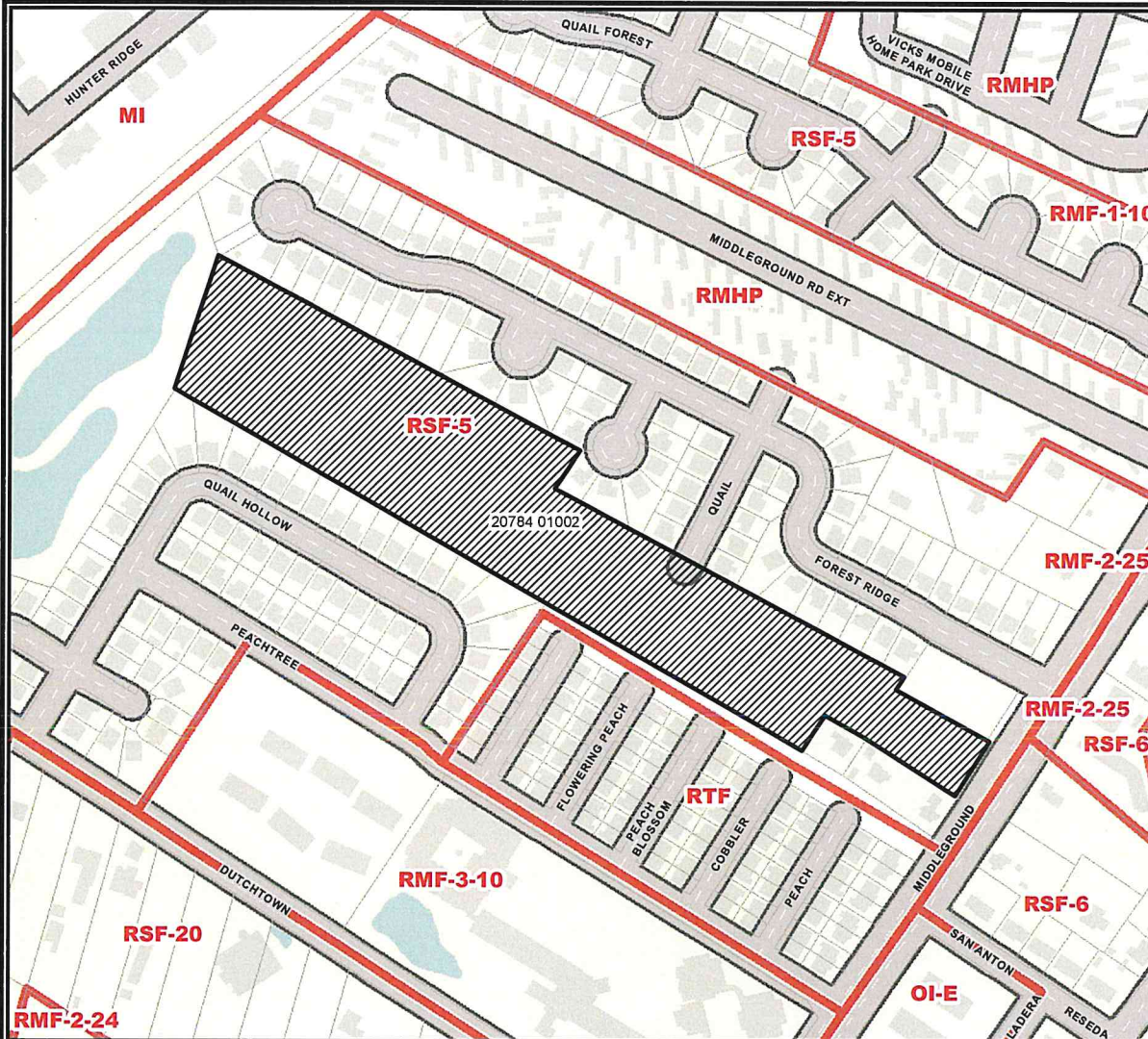

# ZONING MAP

File: 22-004122-ZA  
 Address: 11313 Middleground Rd.  
 Savannah, Ga  
 Aldermanic District: 5 - Shabazz  
 Commission District: 6 - Whitely  
 Neighborhood: See Map  
 Property ID: See Map

Current Property Zoning  
 is Primarily  
 RSF-5  
 Proposed Property Zoning:  
 RMF-2-18

ZONING



Date: 9/6/2022

THIS MAP IS A COMPILATION OF INFORMATION FROM VARIOUS SOURCES AND SCALES. IN MOST CASES THE INFORMATION HAS NOT BEEN FIELD VERIFIED. USE THIS MAP FOR GENERAL PLANNING PURPOSES ONLY.



1 inch = 300 feet

CHATHAM COUNTY · SAVANNAH  
**METROPOLITAN PLANNING COMMISSION**  
 110 E. STATE ST. SAVANNAH, GA 31412-8246 PHONE 912-651-1440

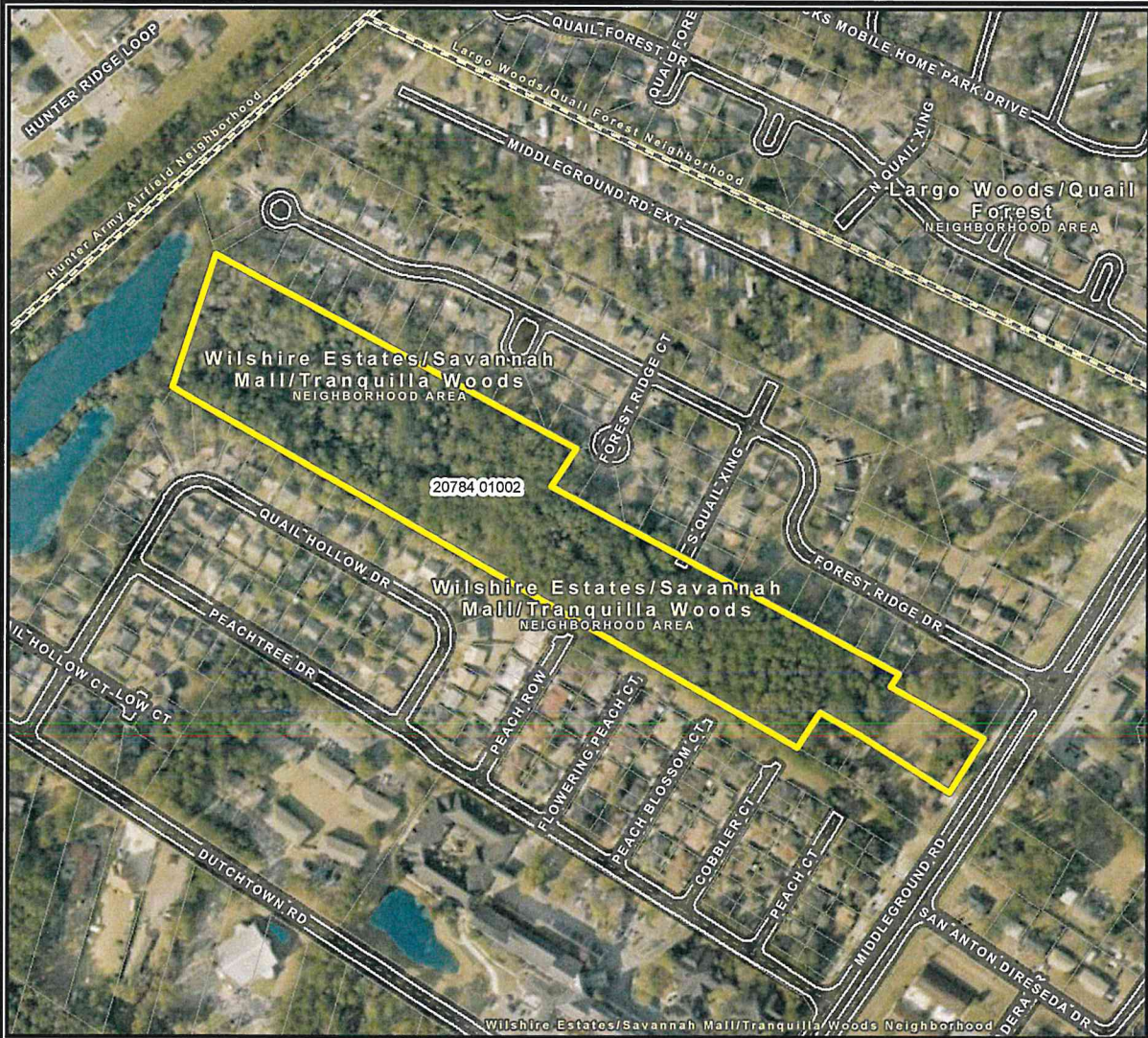

# AERIAL MAP

File: 22-004122-ZA  
 Address: 11313 Middleground Rd.  
 Savannah, Ga  
 Aldermanic District: 5 - Shabazz  
 Commission District: 6 - Whitely  
 Neighborhood: See Map  
 Property ID: See Map



Date: 9/6/2022

THIS MAP IS A COMPILATION OF INFORMATION FROM VARIOUS SOURCES AND SCALES. IN MOST CASES THE INFORMATION HAS NOT BEEN FIELD VERIFIED. USE THIS MAP FOR GENERAL PLANNING PURPOSES ONLY.



1 inch = 300 feet

CHATHAM COUNTY - SAVANNAH  
**METROPOLITAN PLANNING COMMISSION**  
 110 E. STATE ST. SAVANNAH, GA 31412-8248 PHONE 912-651-1440

# FUTURE LAND USE

File: 22-004122-ZA  
 Address: 11313 Middleground Rd.  
 Savannah, Ga  
 Aldermanic District: 5 - Shabazz  
 Commission District: 6 - Whitely  
 Neighborhood: See Map  
 Property ID: See Map

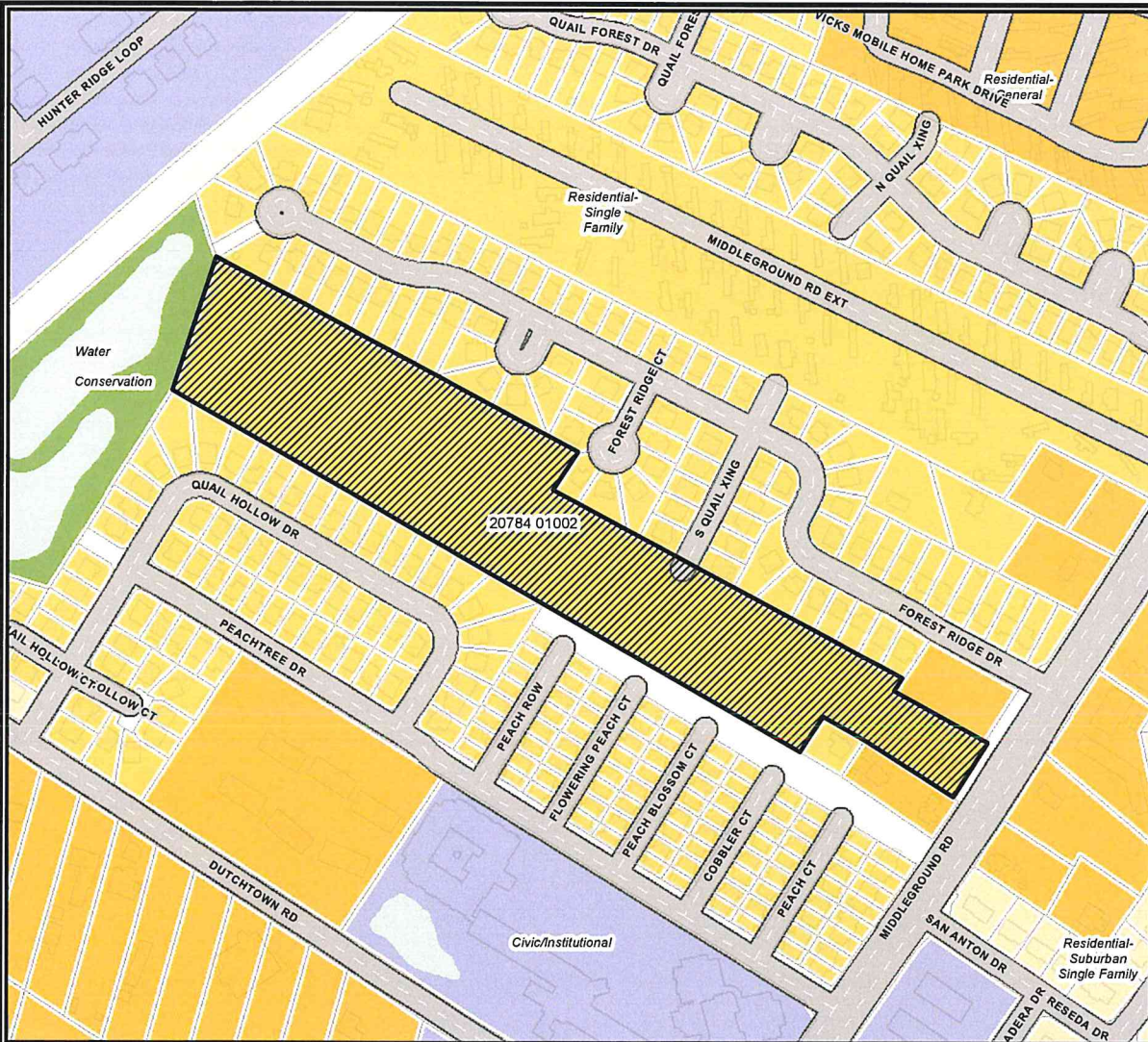

- Open Water
- Residential- Suburban Single Family
- Residential- Single Family
- Residential- General
- Civic/Institutional
- Conservation

Date: 9/6/2022



CHATHAM COUNTY · SAVANNAH  
**METROPOLITAN PLANNING COMMISSION**  
 110 E. STATE ST. SAVANNAH, GA 31412-8248 PHONE 912-651-1440

THIS MAP IS A COMPILATION OF INFORMATION FROM VARIOUS SOURCES AND SCALES. IN MOST CASES THE INFORMATION HAS NOT BEEN FIELD VERIFIED. USE THIS MAP FOR GENERAL PLANNING PURPOSES ONLY.



1 inch = 300 feet

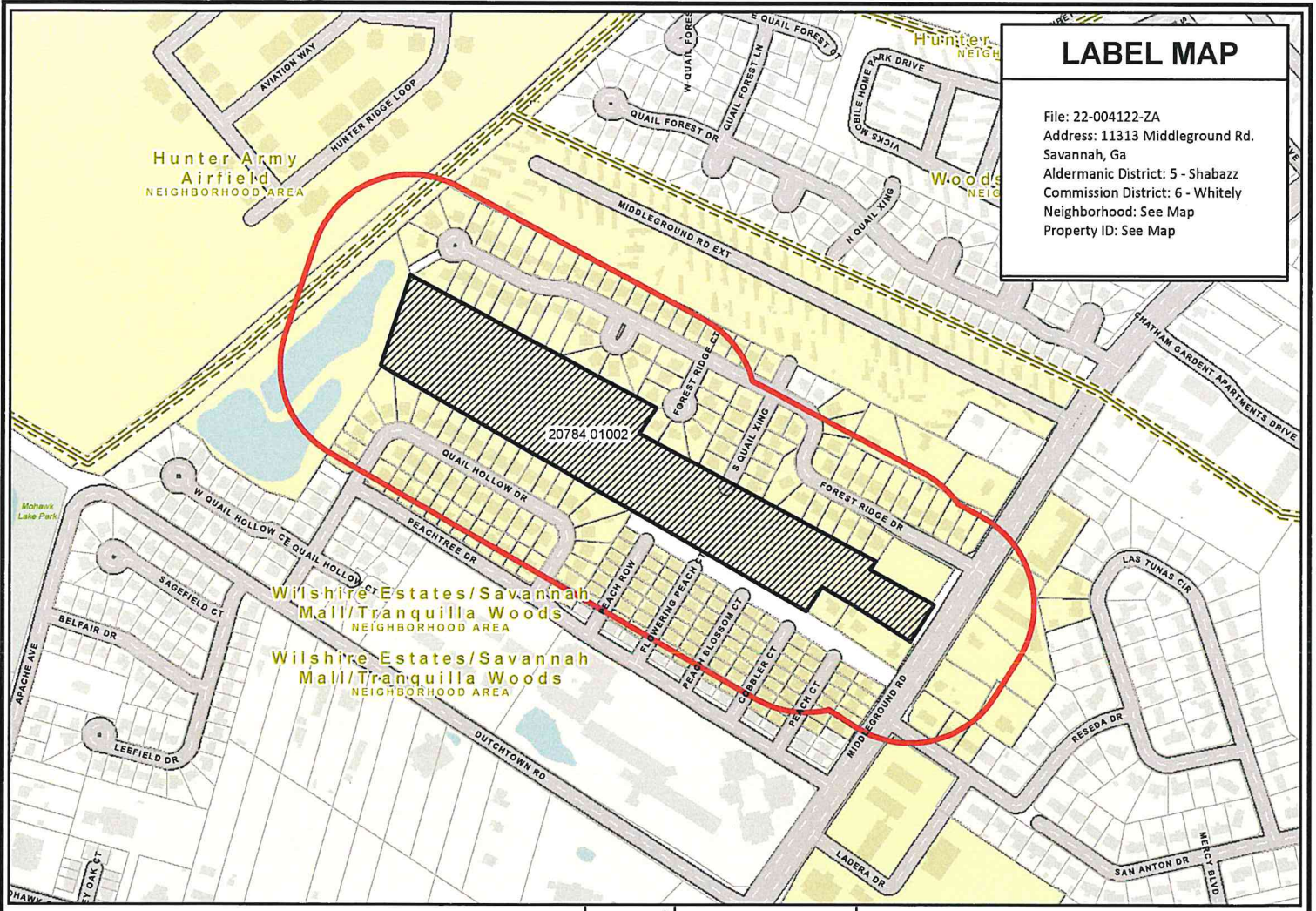

**LABEL MAP**

File: 22-004122-ZA  
 Address: 11313 Middleground Rd.  
 Savannah, Ga  
 Aldermanic District: 5 - Shabazz  
 Commission District: 6 - Whitely  
 Neighborhood: See Map  
 Property ID: See Map

THIS MAP IS A COMPILATION OF INFORMATION FROM VARIOUS SOURCES AND SCALES. IN MOST CASES THE INFORMATION HAS NOT BEEN FIELD VERIFIED.  
**USE THIS MAP FOR GENERAL PLANNING PURPOSES ONLY.**



1 inch = 400 feet



CHATHAM COUNTY - SAVANNAH  
**METROPOLITAN PLANNING COMMISSION**  
 110 E. STATE ST. SAVANNAH, GA 31412-8246 PHONE 912-651-1440