

# VICINITY MAP

SPECIAL USE APPLICATION

File: 22-001608-ZA  
Address: 11 East 40th St  
Savannah, Ga  
Aldermanic District: 2 Leggett  
Commission District: 2 Rivers  
Neighborhood: Thomas Sq./  
Metropolitan  
Property ID: See Map

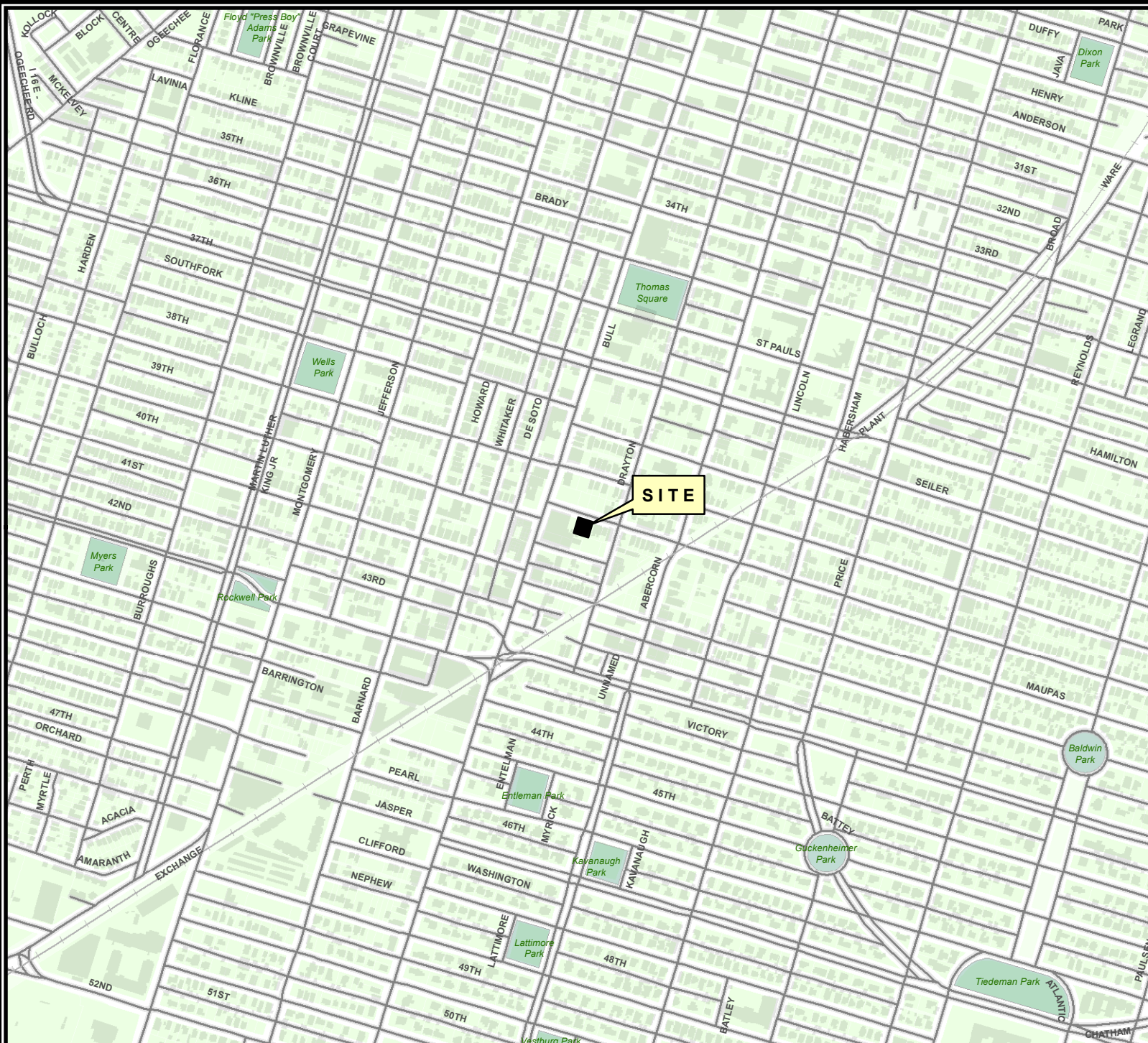

THIS MAP IS A COMPILATION OF INFORMATION FROM VARIOUS SOURCES AND SCALES. IN MOST CASES THE INFORMATION HAS NOT BEEN FIELD VERIFIED. USE THIS MAP FOR GENERAL PLANNING PURPOSES ONLY.



1 inch = 800 feet



Date: 4/11/2022

CHATHAM COUNTY - SAVANNAH  
**METROPOLITAN PLANNING COMMISSION**  
110 E. STATE ST. SAVANNAH, GA 31412-8246 PHONE 912-651-1440



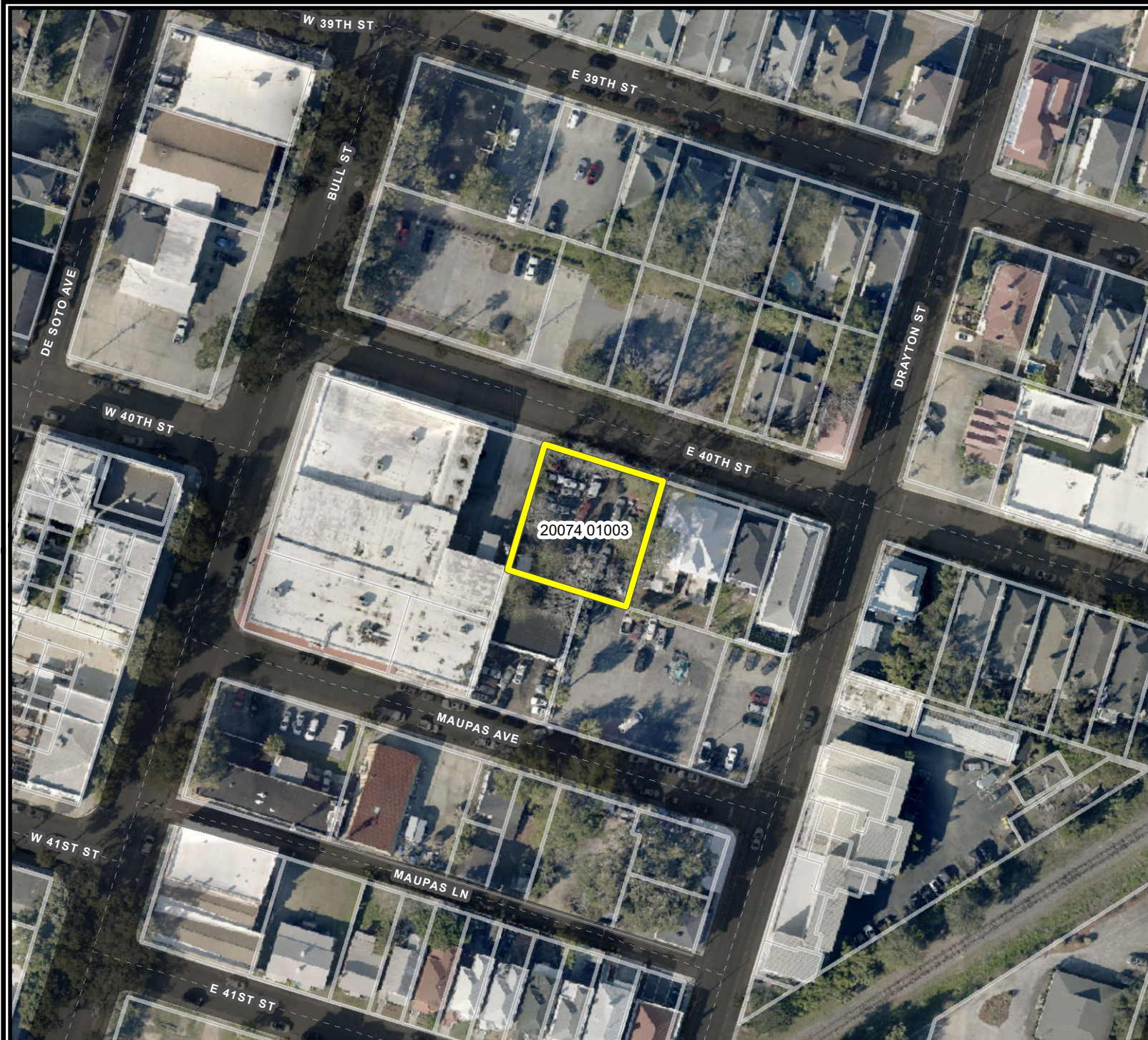

# AERIAL MAP

SPECIAL USE APPLICATION

File: 22-001608-ZA  
Address: 11 East 40th St  
Savannah, Ga  
Aldermanic District: 2 Leggett  
Commission District: 2 Rivers  
Neighborhood: Thomas Sq./  
Metropolitan  
Property ID: See Map

Date: 4/11/2022



CHATHAM COUNTY - SAVANNAH  
**METROPOLITAN PLANNING COMMISSION**  
110 E. STATE ST. SAVANNAH, GA 31412-8246 PHONE 912-651-1440

THIS MAP IS A COMPILATION OF INFORMATION FROM VARIOUS SOURCES AND SCALES. IN MOST CASES  
THE INFORMATION HAS NOT BEEN FIELD VERIFIED. USE THIS MAP FOR GENERAL PLANNING PURPOSES ONLY.



1 inch = 100 feet

D



# ZONING MAP

SPECIAL USE APPLICATION

File: 22-001608-ZA  
Address: 11 East 40th St  
Savannah, Ga  
Aldermanic District: 2 Leggett  
Commission District: 2 Rivers  
Neighborhood: Thomas Sq./  
Metropolitan  
Property ID: See Map

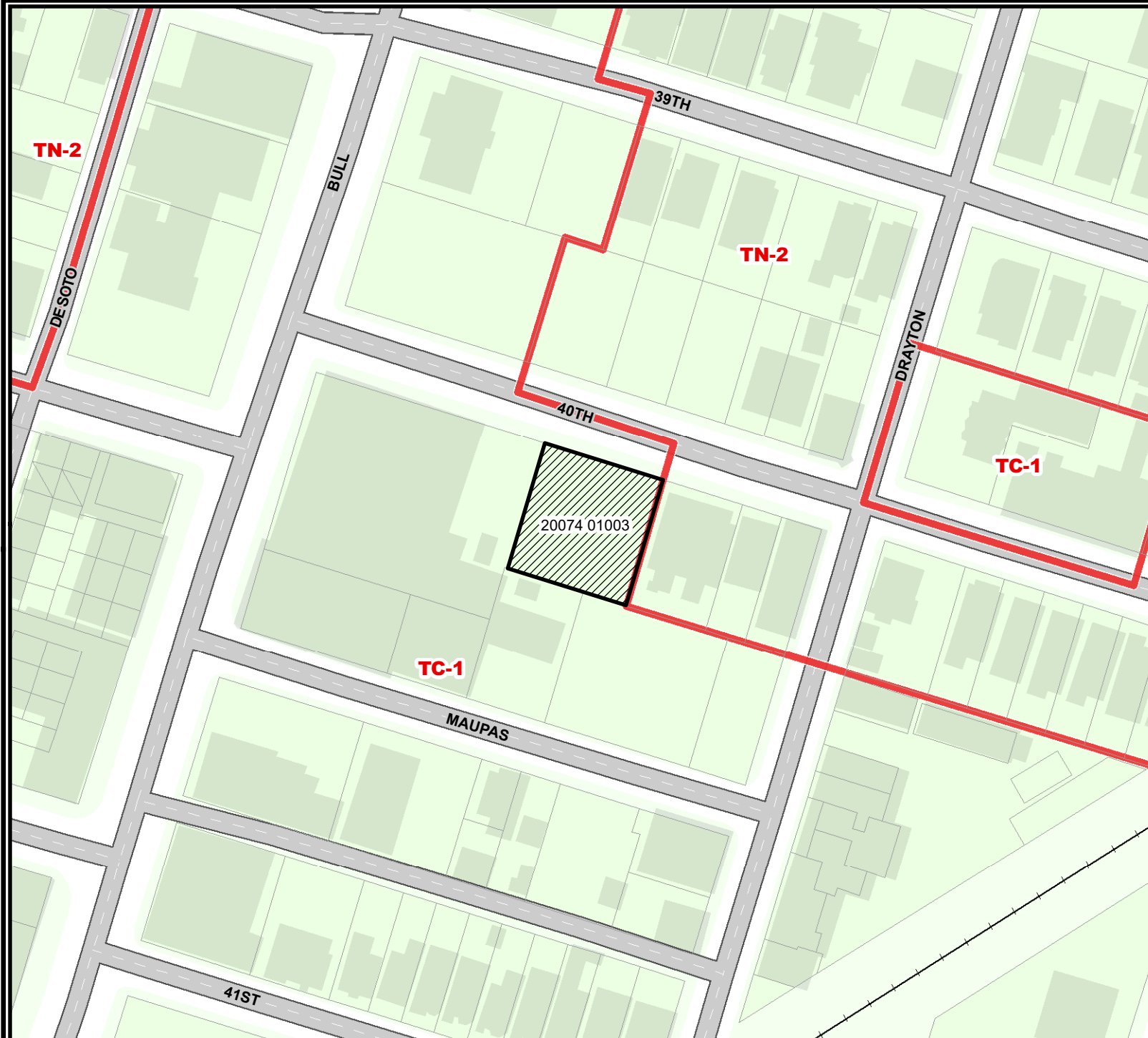

 ZONING

Date: 4/11/2022



CHATHAM COUNTY - SAVANNAH  
**METROPOLITAN PLANNING COMMISSION**  
110 E. STATE ST. SAVANNAH, GA 31412-8246 PHONE 912-651-1440

THIS MAP IS A COMPILATION OF INFORMATION FROM VARIOUS SOURCES AND SCALES. IN MOST CASES THE INFORMATION HAS NOT BEEN FIELD VERIFIED. USE THIS MAP FOR GENERAL PLANNING PURPOSES ONLY.



1 inch = 100 feet