

Z:\25227\25227.0000\Drawings\Exhibits\25227.0000 - Offsite, WBS Extensions OPTIONL_FINAL.dwg - Jun 28, 2017 - 5:26:31 PM

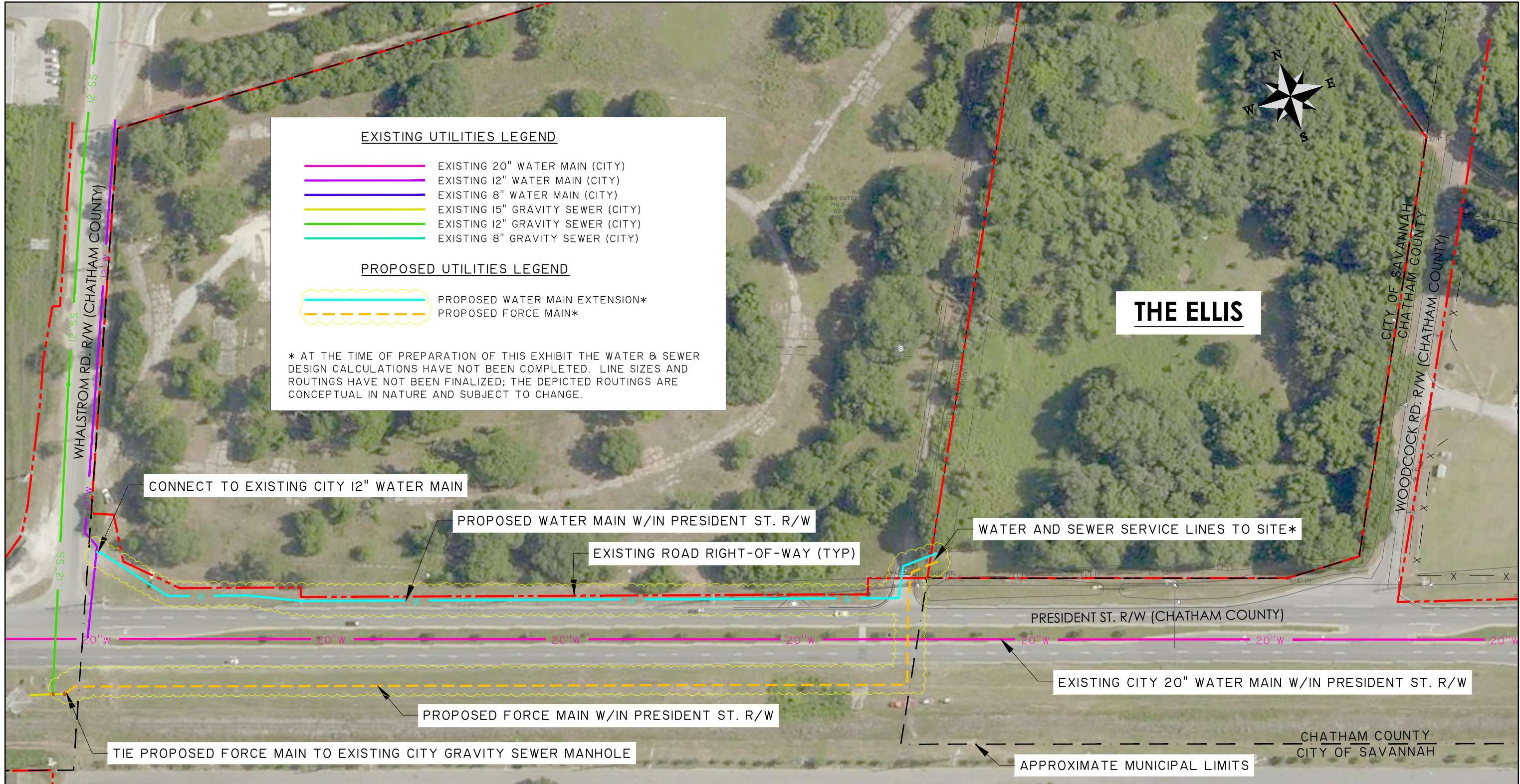

EXISTING UTILITIES LEGEND

- EXISTING 20" WATER MAIN (CITY)
- EXISTING 12" WATER MAIN (CITY)
- EXISTING 8" WATER MAIN (CITY)
- EXISTING 15" GRAVITY SEWER (CITY)
- EXISTING 12" GRAVITY SEWER (CITY)
- EXISTING 8" GRAVITY SEWER (CITY)

PROPOSED UTILITIES LEGEND

- PROPOSED WATER MAIN EXTENSION*
- - - PROPOSED FORCE MAIN*

* AT THE TIME OF PREPARATION OF THIS EXHIBIT THE WATER & SEWER DESIGN CALCULATIONS HAVE NOT BEEN COMPLETED. LINE SIZES AND ROUTINGS HAVE NOT BEEN FINALIZED; THE DEPICTED ROUTINGS ARE CONCEPTUAL IN NATURE AND SUBJECT TO CHANGE.

THE ELLIS

CONNECT TO EXISTING CITY 12" WATER MAIN

PROPOSED WATER MAIN W/IN PRESIDENT ST. R/W

EXISTING ROAD RIGHT-OF-WAY (TYP)

WATER AND SEWER SERVICE LINES TO SITE*

PRESIDENT ST. R/W (CHATHAM COUNTY)

EXISTING CITY 20" WATER MAIN W/IN PRESIDENT ST. R/W

PROPOSED FORCE MAIN W/IN PRESIDENT ST. R/W

TIE PROPOSED FORCE MAIN TO EXISTING CITY GRAVITY SEWER MANHOLE

APPROXIMATE MUNICIPAL LIMITS

CHATHAM COUNTY
CITY OF SAVANNAH

THE ELLIS
 WATER & SEWER AGREEMENT EXHIBIT
 EXHIBIT B - OFFSITE WATER & SEWER IMPROVEMENTS
 CLIENT:
MARINER BRAND DEPTFORD, LLC
 LOCATION: SAVANNAH, GA
 DATE: 6/28/17
 JOB NUMBER: 25227.0000

DRAWN BY: JVG
 REVIEWED BY: RMS

SHEET: 1 OF 1
 SCALE: 1" = 120'

THOMAS & HUTTON
 Engineering | Surveying | Planning | GIS | Consulting

50 Park of Commerce Way
 Savannah, GA 31405 • 912.234.5300

www.thomasandhutton.com