

Proposed Properties To Be Annexed

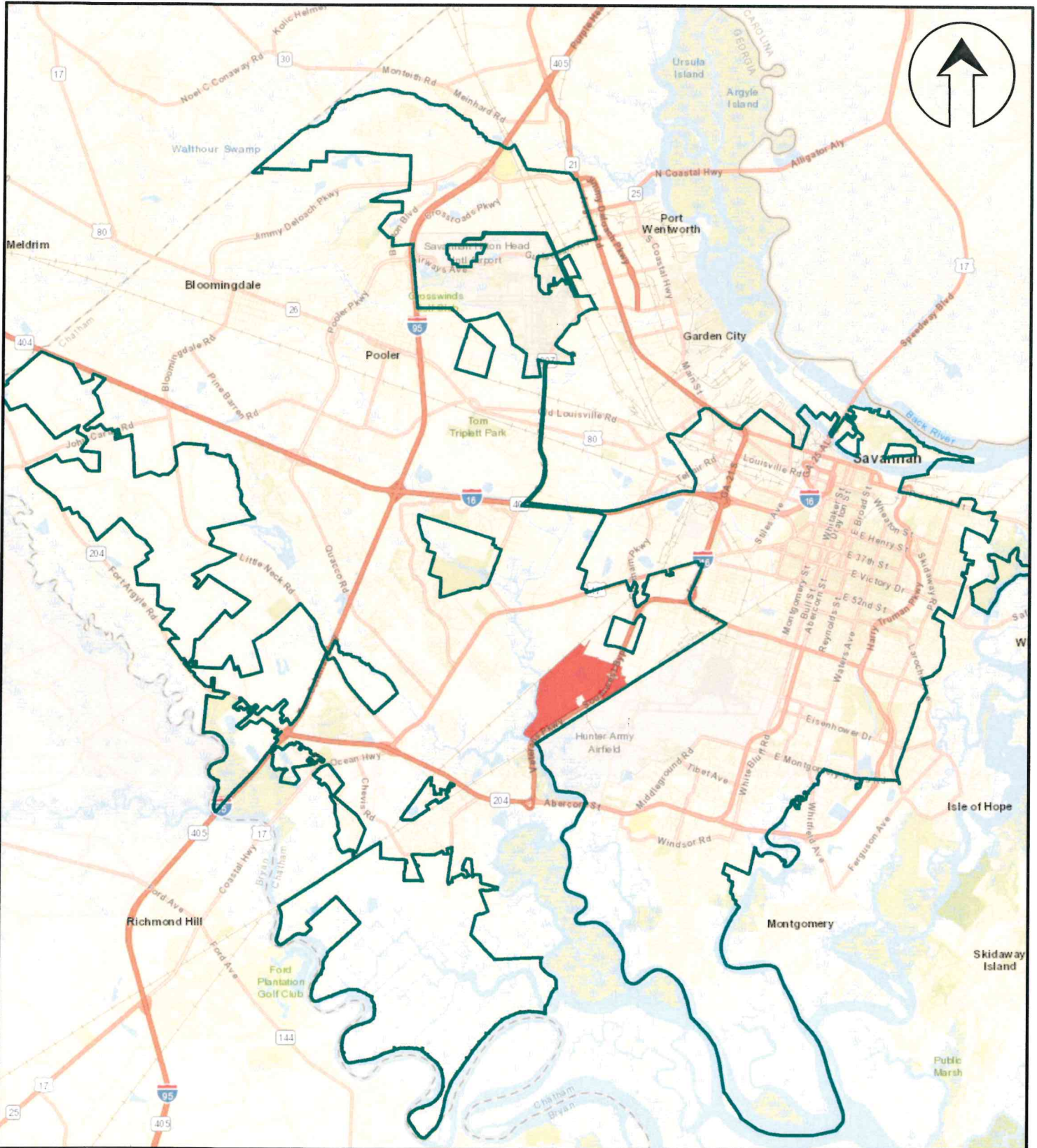

Map Design: NF 6/5/2020

The Information on the map is intended to be used for Reference ONLY
While this map is believed to be correct based on available data, no guarantee
may be made as to its absolute accuracy

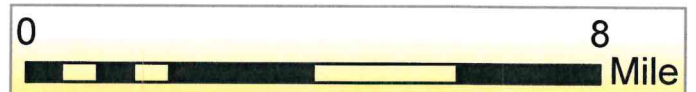

VICINITY MAP

File # 19-006681-ZA

Commission District : **S**

Parcel A : 954.86 Acres

Parcel B : 81.83 Acres

Existing Zoning District: **Chatham County Manufacturing (M)**

Proposed Zoning District: **Manufacturing-County (M-CO)**

Parcel PINs : 10943 01001 (Portion Of)

- Municipalities**
- PORT WENTWORTH
 - SAVANNAH
 - THUNDERBOLT
 - TYBEE ISLAND
 - UNINCORPORATED
 - VERNONBURG

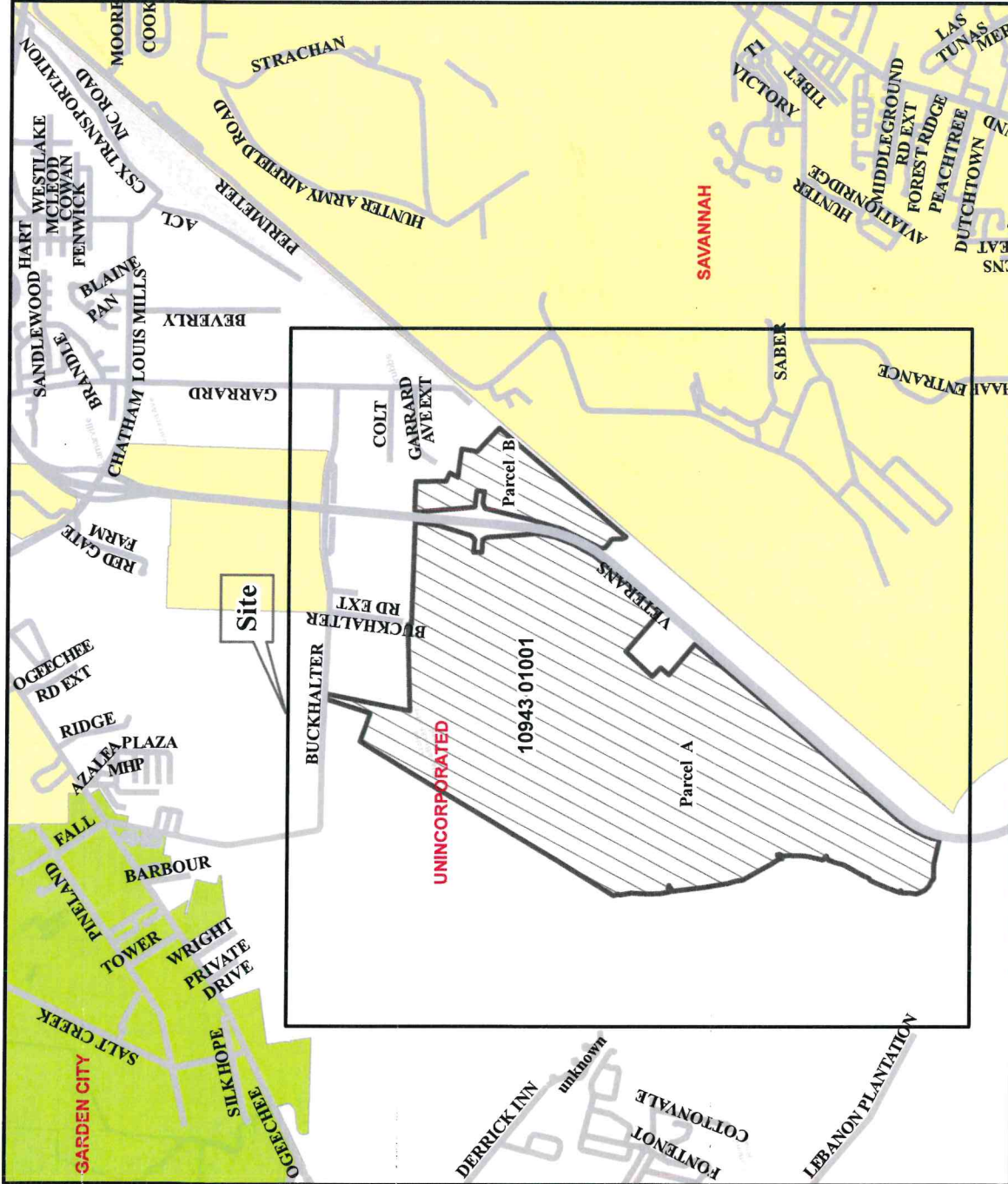

Map Design: NF 6/5/2020

The Information on the map is intended to be used for Reference ONLY. While this map is believed to be correct based on available data, no guarantee may be made as to its absolute accuracy.

AERIAL MAP

File # 19-006681-ZA

Commission District : **S**

Parcel A : 954.86 Acres

Parcel B : 81.83 Acres

Existing Zoning District: **Chatham County
Manufacturing (M)**

Proposed Zoning District: **Manufacturing-County
(M-CO)**

Parcel PTNs : 10943 01001 (Portion Of)



Map Design: NF 6/5/2020

The Information on the map is intended to be used for Reference ONLY
While this map is believed to be correct based on available data, no guarantee
may be made as to its absolute accuracy



ANNEXATION HISTORY MAP

File # 19-006681-ZA

Commission District : **5**

Parcel A : 954.86 Acres

Parcel B : 81.83 Acres

Existing Zoning District: **Chatham County Manufacturing (M)**

Proposed Zoning District: **Manufacturing-County (M-CO)**

Parcel PINs : 10943 01001 (Portion Of)

Municipality

- BLOOMINGDALE
- GARDEN CITY
- POOLER
- PORT WENTWORTH
- SAVANNAH
- THUNDERBOLT
- TYBEE ISLAND
- UNINCORPORATED
- VERNONBURG

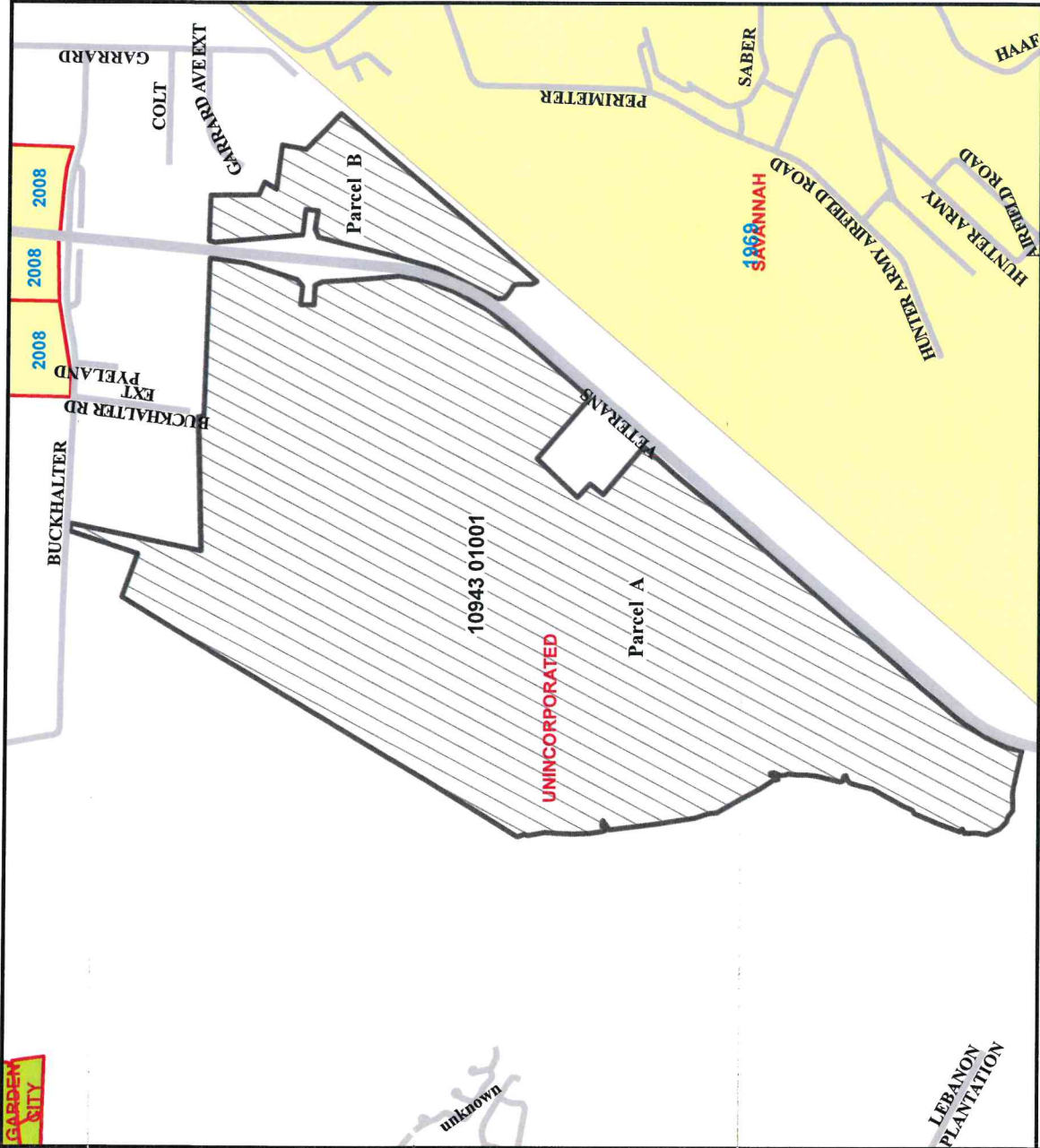

Map Design: NF 6/5/2020

The Information on the map is intended to be used for Reference ONLY
 While this map is believed to be correct based on available data, no guarantee
 may be made as to its absolute accuracy

FUTURE LANDUSE MAP

File # 19-006681-ZA

Commission District : 5

Parcel A : 954.86 Acres

Parcel B : 81.83 Acres

Existing Zoning District: Chatham County Manufacturing (M)

Proposed Zoning District: Manufacturing-County (M-CO)

Parcel PINs : 10943 01001 (Portion Of)

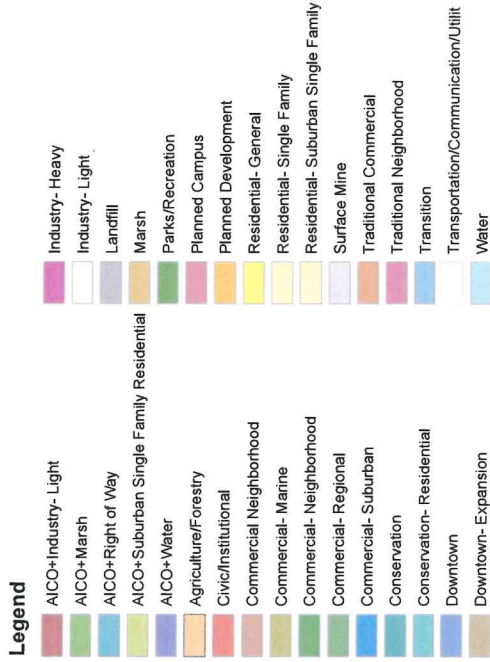
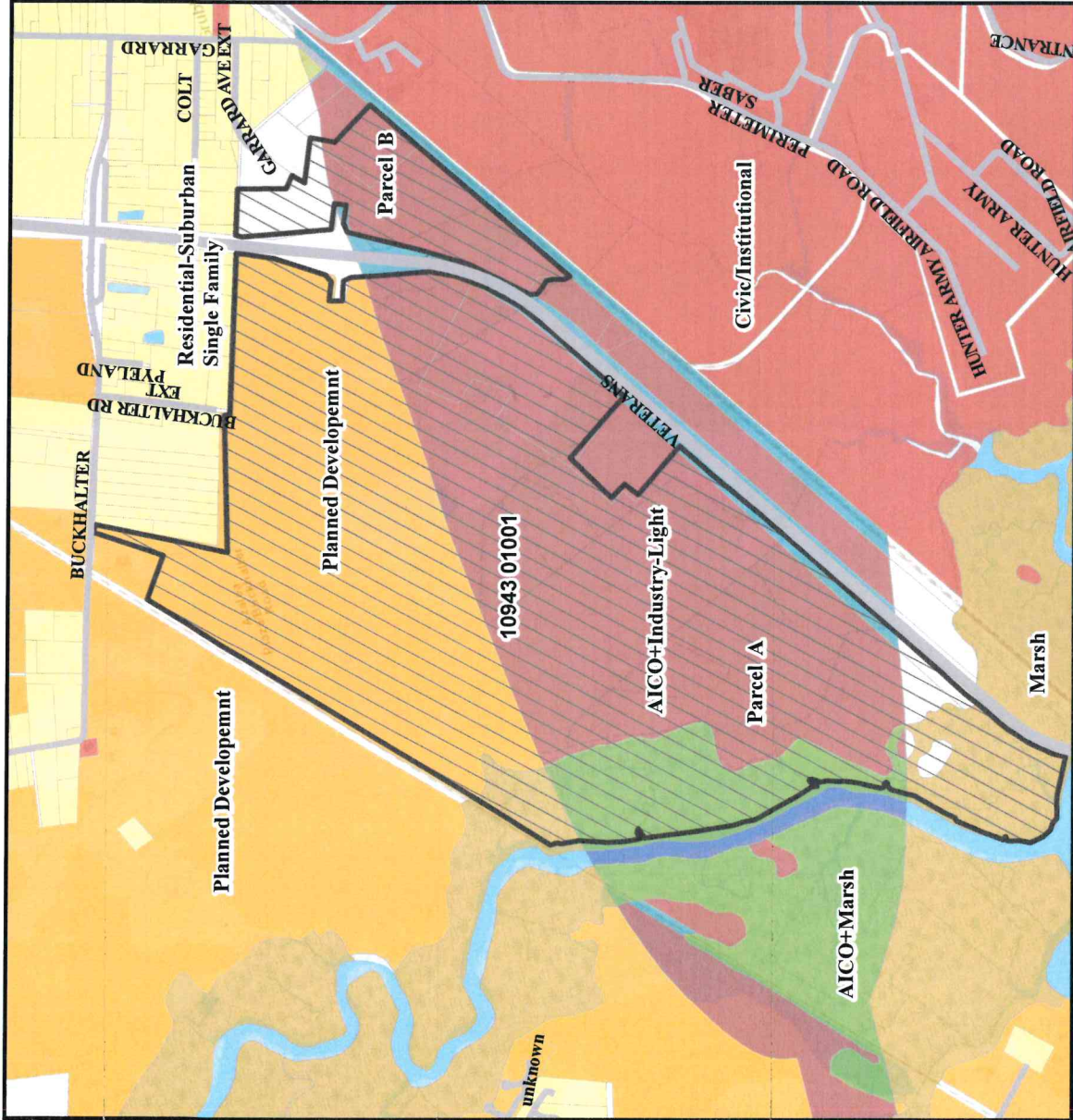

Map Design: NF 6/5/2020

The Information on the map is intended to be used for Reference ONLY
 While this map is believed to be correct based on available data, no guarantee or
 may be made as to its absolute accuracy

ZONING MAP

File # 19-006681-ZA

Commission District : **5**

Parcel A : 954.86 Acres

Parcel B : 81.83 Acres

Existing Zoning District: **Chatham County Manufacturing (M)**

Proposed Zoning District: **Manufacturing-County (M-CO)**

Parcel PINs : 10943 01001 (Portion Of)

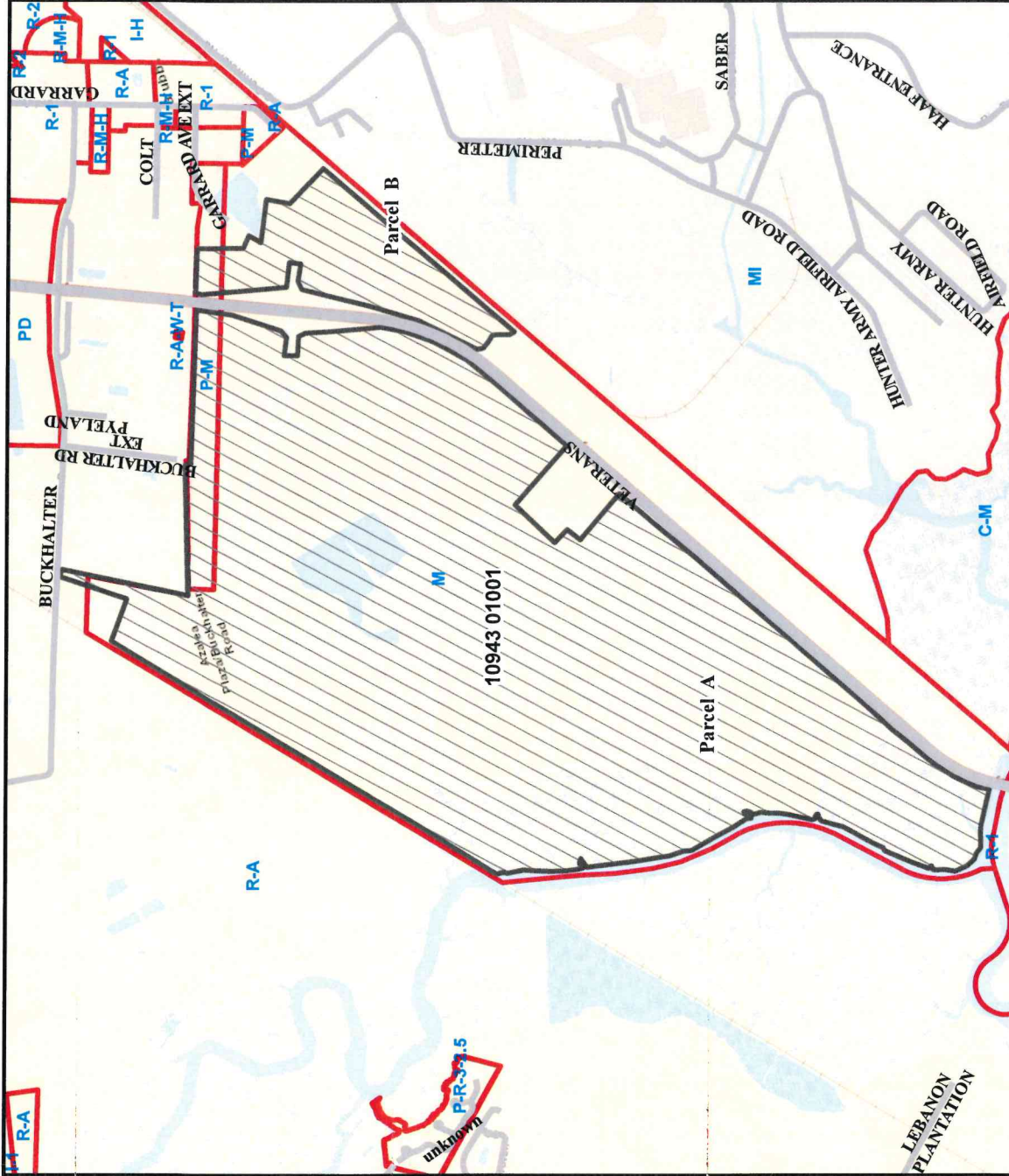

Map Design: NF 6/5/2020

The Information on the map is intended to be used for Reference ONLY
While this map is believed to be correct based on available data, no guarantee
may be made as to its absolute accuracy



TAX MAP

File # 19-006681-ZA

Commission District : **5**

Parcel A : 954.86 Acres

Parcel B : 81.83 Acres

Existing Zoning District: **Chatham County Manufacturing (M)**

Proposed Zoning District: **Manufacturing-County (M-CO)**

Parcel PINs : 10943 01001 (Portion Of)

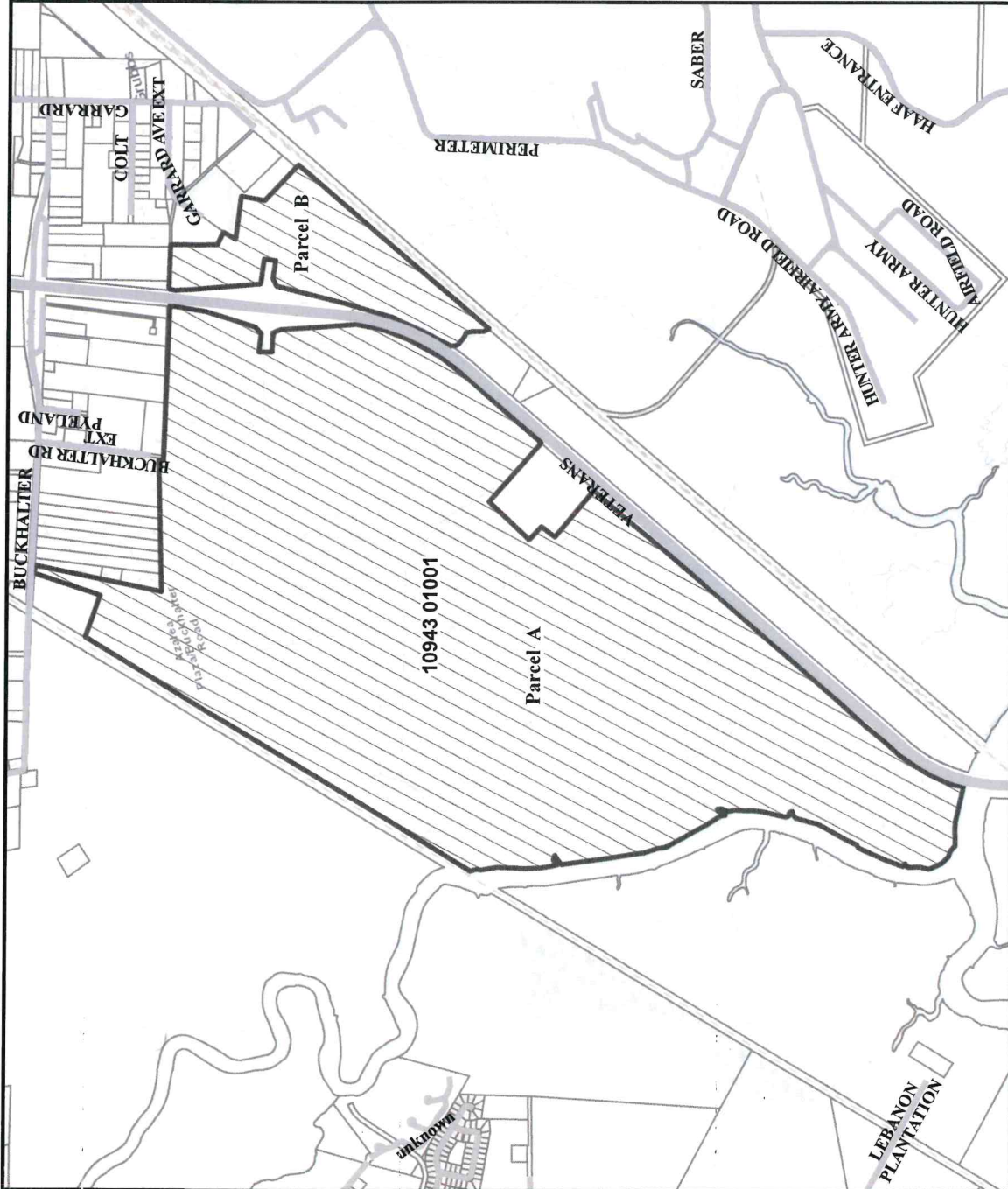

Map Designer: NF 6/5/2020
The Information on the map is intended to be used for Reference ONLY
While this map is believed to be correct based on available data, no guarantee may be made as to its absolute accuracy

