



Course	Bearing	Distance
L-1	N 43°08'19" W	410.67'
L-2	N 03°31'42" E	3994.54'
L-3	N 43°09'30" W	428.16'
L-4	N 03°32'09" E	4094.89'
L-5	N 87°14'19" W	3053.83'

LEGEND

- R/W RIGHT OF WAY
- CMF CONCRETE MONUMENT FOUND
- RBS REBAR SET
- RBF REBAR FOUND
- R.R. RAIL ROAD
- BRK BROKE
- SG SIGN

PURSUANT TO O.C.G.A. SECTION 15-6-67, I CERTIFY THAT THIS PLAT DOES NOT REQUIRE APPROVAL OF CHATHAM COUNTY PLANNING COMMISSION.

Michael E. Stone
MICHAEL E. STONE GA. R.L.S. #2747

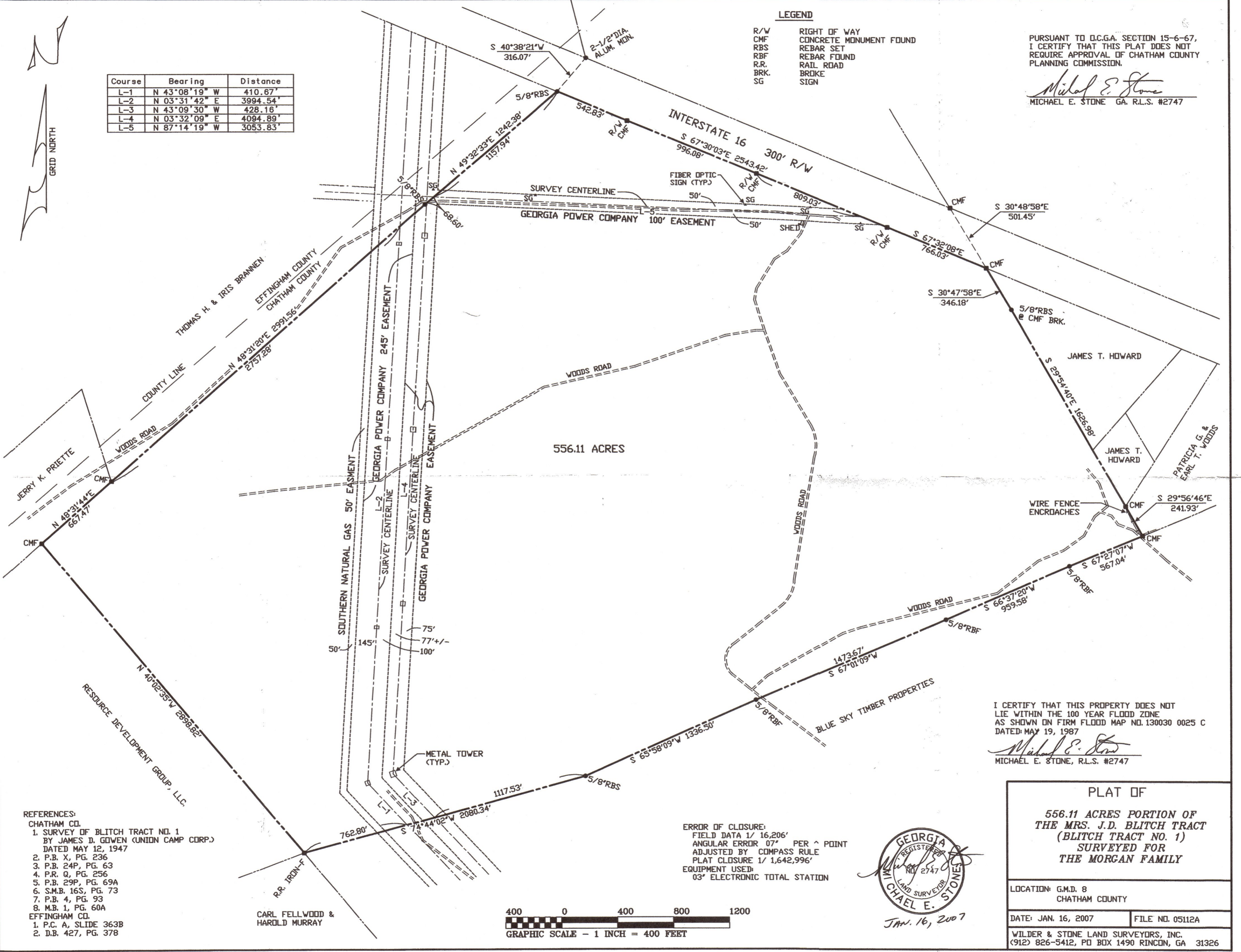

- REFERENCES:
CHATHAM CO.
1. SURVEY OF BLITCH TRACT NO. 1 BY JAMES D. GOWEN (UNION CAMP CORP.) DATED MAY 12, 1947
2. P.B. X, PG. 236
3. P.B. 24P, PG. 63
4. P.R. Q, PG. 256
5. P.B. 29P, PG. 69A
6. S.M.B. 16S, PG. 73
7. P.B. 4, PG. 93
8. M.B. 1, PG. 60A
EFFINGHAM CO.
1. P.C. A, SLIDE 363B
2. D.B. 427, PG. 378

ERROR OF CLOSURE:
FIELD DATA 1/ 16,206'
ANGULAR ERROR 07" PER ^ POINT
ADJUSTED BY COMPASS RULE
PLAT CLOSURE 1/ 1,642,996'
EQUIPMENT USED:
03" ELECTRONIC TOTAL STATION

I CERTIFY THAT THIS PROPERTY DOES NOT LIE WITHIN THE 100 YEAR FLOOD ZONE AS SHOWN ON FIRM FLOOD MAP NO. 130030 0025 C DATED MAY 19, 1987

Michael E. Stone
MICHAEL E. STONE, R.L.S. #2747

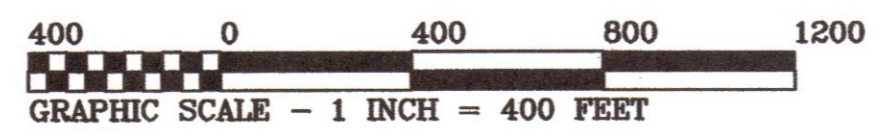
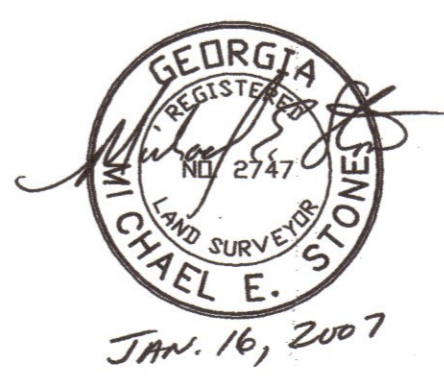

PLAT OF

556.11 ACRES PORTION OF THE MRS. J.D. BLITCH TRACT (BLITCH TRACT NO. 1) SURVEYED FOR THE MORGAN FAMILY

LOCATION: G.M.D. 8
CHATHAM COUNTY

DATE: JAN. 16, 2007 FILE NO. 05112A

WILDER & STONE LAND SURVEYORS, INC.
(912) 826-5412, PO BOX 1490 RINCON, GA 31326