

# AERIAL MAP

FILE # 19-006079-ZA (19-006134-CPA)  
Address: 10614 & 10816 Middleground Rd.  
Savannah, Ga  
Aldermanic District: 6 (Thomas)  
Commission District: 5 (Odell)  
Neighborhood: Wilshire Estates & Quail  
Forest Area  
PIN(s): See Map

**File # 19-007207-ZA for the  
Planning Commission's  
Alternative  
Recommendation of  
Rezoning Both Properties  
to the R-M-25 Zoning  
District**

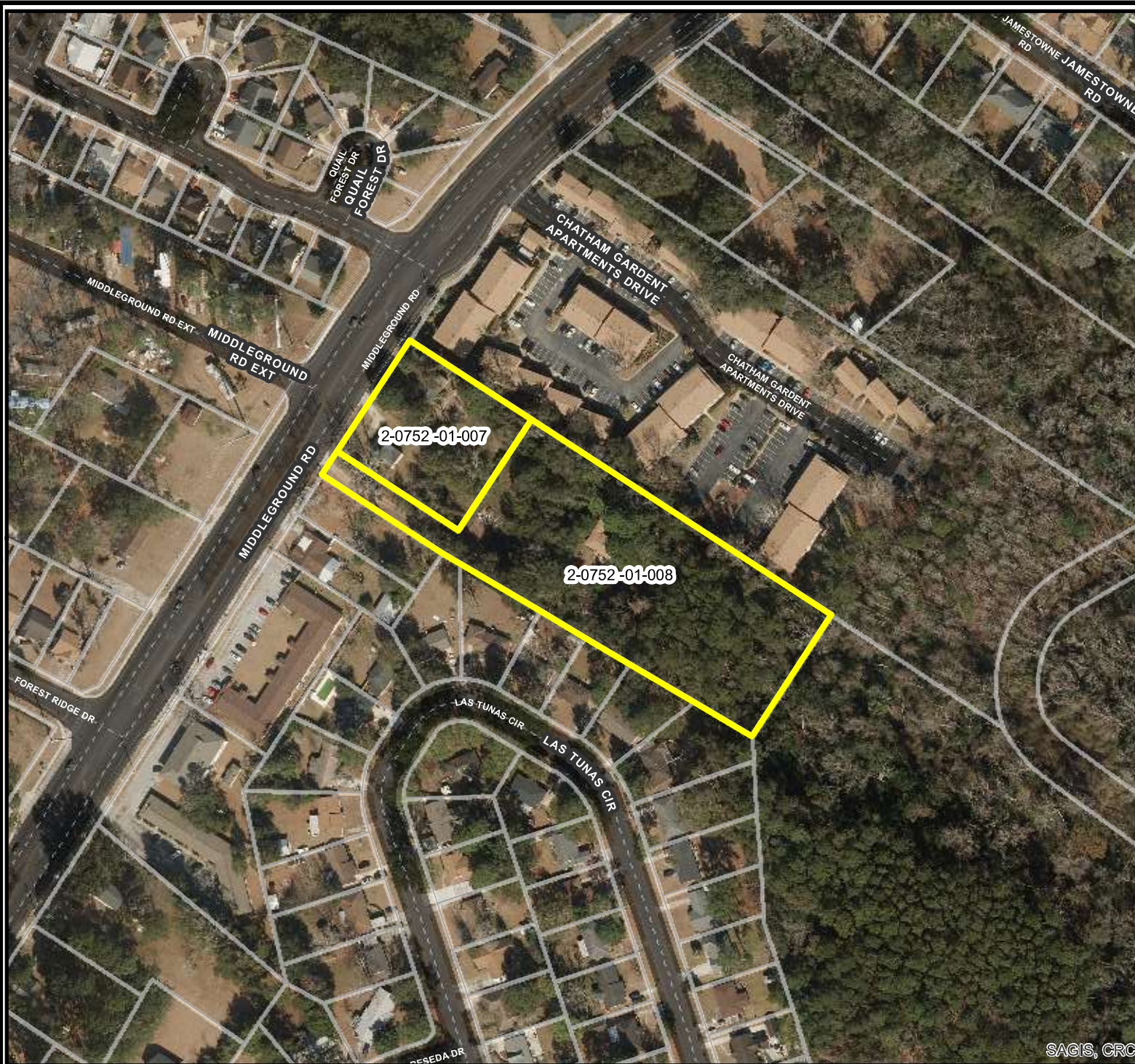

THIS MAP IS A COMPILATION OF INFORMATION FROM VARIOUS SOURCES AND SCALES. IN MOST CASES THE INFORMATION HAS NOT BEEN FIELD VERIFIED. USE THIS MAP FOR GENERAL PLANNING PURPOSES ONLY.



1 inch = 200 feet

D



10/28/2019

CHATHAM COUNTY - SAVANNAH  
**METROPOLITAN PLANNING COMMISSION**  
110 E. STATE ST. SAVANNAH, GA 31412-8246 PHONE 912-651-1440

SAGIS, CRC



# ZONING MAP

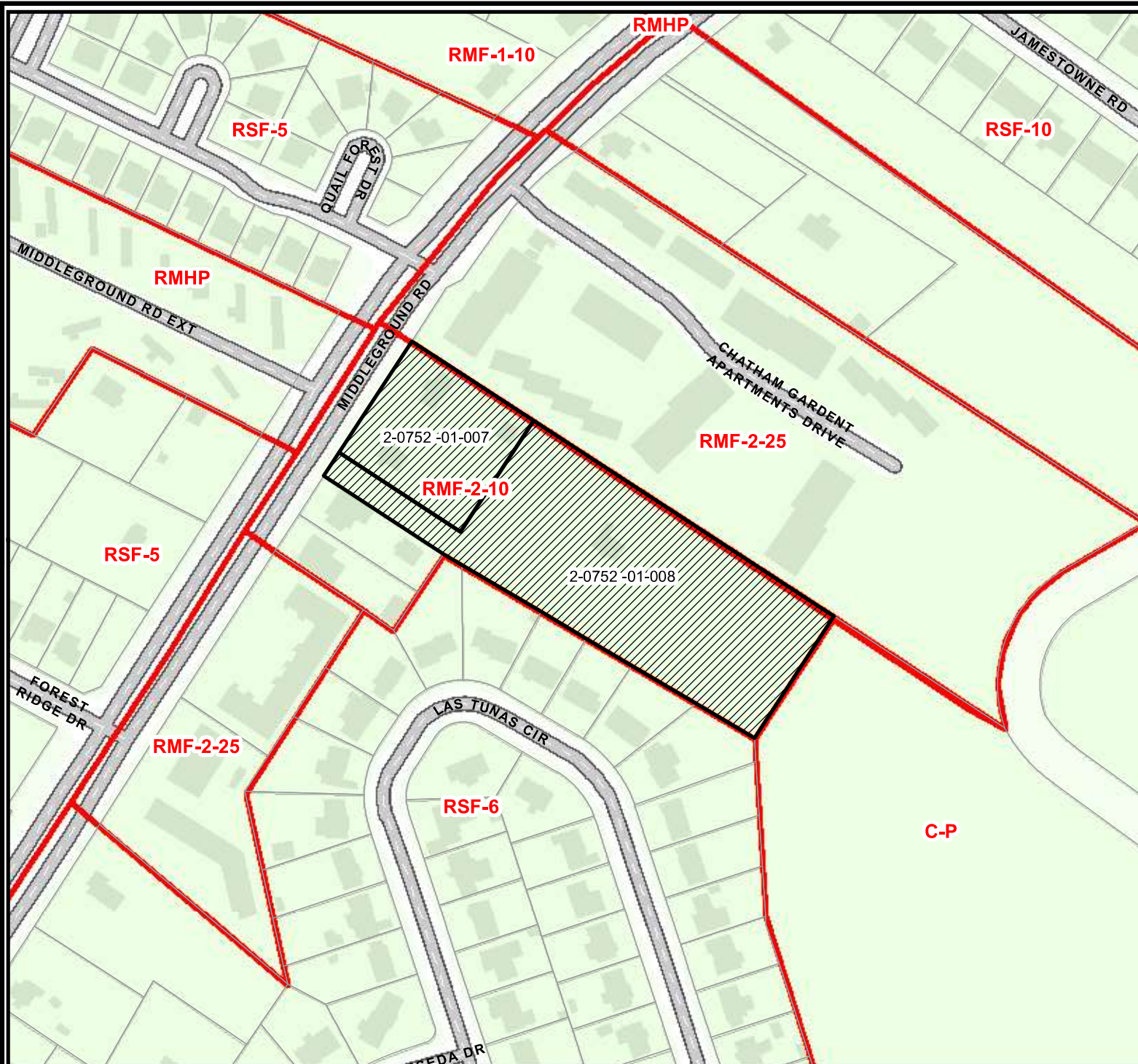

FILE # 19-006079-ZA (19-006134-CPA)  
 Address: 10614 & 10816 Middleground Rd.  
 Savannah, Ga  
 Aldermanic District: 6 (Thomas)  
 Commission District: 5 (Odell)  
 Neighborhood: Wilshire Estates & Quail Forest Area  
 PIN(s): See Map

Current property zoning(s) is primarily RM-10

Proposed property zoning:  
 R-MF-2-2 & BN

City of Savannah NewZo Zoning When Applicable

**File # 19-007207-ZA for the Planning Commission's Alternative Recommendation of Rezoning Both Properties to the R-M-25 Zoning District**

THIS MAP IS A COMPILATION OF INFORMATION FROM VARIOUS SOURCES AND SCALES. IN MOST CASES THE INFORMATION HAS NOT BEEN FIELD VERIFIED. USE THIS MAP FOR GENERAL PLANNING PURPOSES ONLY.



1 inch = 200 feet



10/28/2019

CHATHAM COUNTY - SAVANNAH  
**METROPOLITAN PLANNING COMMISSION**  
 110 E. STATE ST. SAVANNAH, GA 31412-8246 PHONE 912-651-1440