

APPROVED BY THE CHATHAM COUNTY DEPARTMENT OF PUBLIC HEALTH, DIVISION OF  
ENGINEERING AND SANITATION.

C. DEWAYNE TANNER  
COUNTY ENVIRONMENTAL HEALTH MANAGER

6/3/04  
DATE

ALL STREETS, RIGHTS OF WAY, EASEMENTS AND ANY SITES FOR PUBLIC USE AS NOTED ON  
THIS PLAT ARE HEREBY DEDICATED FOR THE USE INTENDED.

Dorothy M. Hall  
DOROTHY HALL, OWNER

6-3-2004  
DATE

APPROVED BY THE CHATHAM COUNTY ENGINEER

Albert G. Bungard, P.E.  
ALBERT G. BUNGARD, COUNTY ENGINEER

3 June 2004  
DATE

APPROVED BY THE METROPOLITAN PLANNING COMMISSION

Thomas L. Thomson  
THOMAS L. THOMSON, EXECUTIVE DIRECTOR

June 3, 2004  
DATE

CANEBRAKE ROAD 45' R/W (SEE SMB T 6)  
(FORMERLY KNOWN AS OLD FORT ARGYLE ROAD)

BENCHMARK  
NAIL IN P/P  
ELEV 18.06 (MSL)  
NAVD 1988

VICINITY MAP  
NOT TO SCALE

0.3 MILE TO U. S. HWY 17

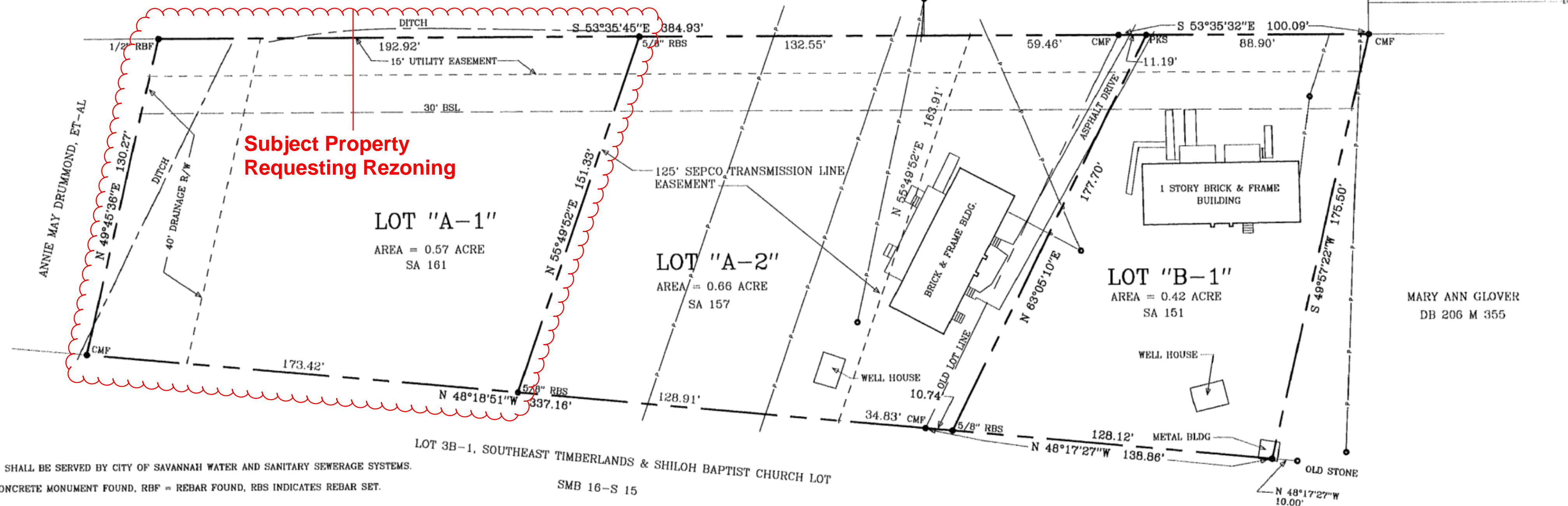

NOTES:

1. ALL LOTS SHALL BE SERVED BY CITY OF SAVANNAH WATER AND SANITARY SEWERAGE SYSTEMS.
2. CMF = CONCRETE MONUMENT FOUND, RBF = REBAR FOUND, RBS INDICATES REBAR SET.
3. ACCORDING TO THE FLOOD INSURANCE RATE MAP 130030 PANEL 0075 C DATED MAY 19, 1987 THIS SITE IS WITHIN FLOOD ZONE AE, BFE 12.
4. THIS SUBDIVISION HAS AN AREA OF 1.65 ACRES DIVIDED INTO 3 LOTS.
5. SA = STREET ADDRESS OF LOT.
6. THE CONNECTION TO THE CITY OF SAVANNAH WATER AND SANITARY SEWER SYSTEM INCLUDING ALL APPLICABLE FEES SHALL BE THE RESPONSIBILITY OF THE OWNER OF EACH LOT.

REFERENCE: SMB T 6

J. WHITLEY REYNOLDS  
LAND SURVEYOR  
636 STEPHENSON AVENUE  
SUITE C  
SAVANNAH, GEORGIA 31405  
TELEPHONE: 912-352-0464  
FAX: 912-352-7787



EQUIPMENT:  
TOPCON AP-LIA  
ERROR OF CLOSURE:  
LINEAR: 1/105,000  
ANG: 1"/ANGLE  
BALANCED BY: L. S.  
PLAT: 1/330,000

SCALE: 1" = 30'  
DATE: MARCH 27, 2004 SURVEY  
DATE: MARCH 29, 2004 PLAT  
FILE NO. 04-55

REVISED APRIL 20, 2004 TO SUBDIVIDE

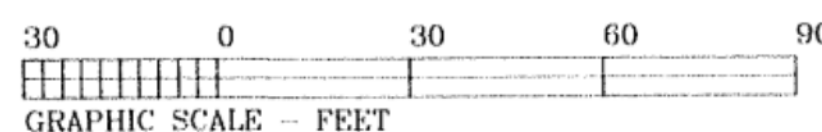

"MINOR SUBDIVISION"

A RESUBDIVISION OF LOTS A & B, LAWRENCE  
LOWMAN SUBDIVISION, 7TH. GMD, CHATHAM COUNTY,  
GEORGIA

FOR: DOROTHY MAE HALL

30-S-67